

ADAWURA

FOR

CLARINET, VIOLIN, VIOLONCELLO, PIANO AND PERCUSSION

BY

KEITH A. HAMEL

B^b CLARINET PART

DURATION: 10' 30"

COPYRIGHT: © 2003 KEITH A. HAMEL

PERFORMANCE RIGHTS: SOCAN

COMMISSIONED BY STANDING WAVE ENSEMBLE WITH THE FINANCIAL
ASSISTANCE OF THE MUSIC SECTION OF THE CANADA COUNCIL

INSTRUMENTATION NOTES

IN ADDITION TO THEIR REGULAR INSTRUMENT, THE PLAYERS ARE REQUIRED TO PLAY THE OTHER INSTRUMENTS LISTED BELOW. WHERE POSSIBLE THESE INSTRUMENTS SHOULD BE POSITIONED SO THAT THEY CAN BE REACHED EASILY FROM THE PERFORMERS' SEATED POSITION.

CLARINET:

BRASS WIND CHIMES
STRING OF BELLS (A SERIES OF VERY SMALL BRASS BELLS TIED ONTO A HANGING STRING)
CROTALES (LOW OCTAVE - WRITTEN PITCHES C3 – C4)
WOOD BLOCK
COW BELL (OR DAWURO)
HALF CLARINET (THIS IS A SECOND CLARINET WHICH HAS THE MOUTH PIECE ATTACHED TO THE LOWER SECTION OF THE CLARINET – EITHER AN A OR B_♭ CLARINET CAN BE USED.)

PIANO:

WOOD BLOCK
COW BELL (OR DAWURO)
GLASS WIND CHIMES
3 SUSPENDED PITCHED BELLS (D5, E5, A5)

VIOLIN:

GLOCKENSPIEL
WOOD BLOCK

VIOLONCELLO:

GLOCKENSPIEL
WOOD BLOCK

PERCUSSION:

VIBRAPHONE
CROTALES (HIGH OCTAVE – WRITTEN PITCHES C4 – C5)
2 BONGOS
2 CONGAS
1 LARGE SUSPENDED CYMBAL
2 TAM-TAMS (SMALL / MEDIUM)
1 STRING OF BELLS (A SERIES OF VERY SMALL BRASS BELLS TIED ONTO A HANGING STRING)
2 WOOD BLOCKS
2 COW BELLS (OR DAWUROS)
1 BELL TREE
1 DJEMBE

PERFORMANCE NOTES

ALL INSTRUMENTS

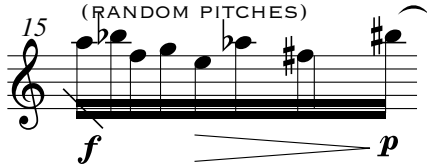

PLAY RANDOM PITCHES (IN THE APPROXIMATE REGISTER INDICATED) GRADUALLY SLOWLY RHYTHM. TOTAL DURATION IS ABOUT 2 MEASURES

PIANO

SLAP THE PIANO STRINGS (IN THE LOW REGISTER) WITH THE PALM OF YOUR HAND - PEDAL SHOULD BE HELD DOWN.

DAMP THE STRINGS INDICATED WITH YOUR FINGERS (INSIDE THE PIANO) AND PLAY THE KEY

PERCUSSION

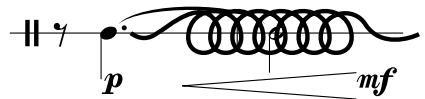

SCRAP SUSPENDED CYMBAL WITH THE BUTT END OF A WOODEN STICK. KEEP THE SOUND AS CONTINUOUS AS POSSIBLE

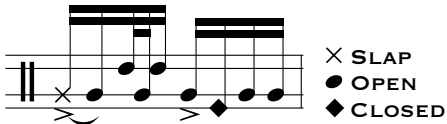

CONGAS AND BONGOS ARE PLAYED AS A UNIT. THE STROKE TYPES ARE INDICATED BY NOTE HEADS

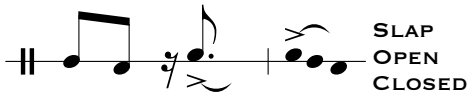

DJEMBE: THE BASIC RHYTHM AND STROKES ARE INDICATED. FEEL FREE TO ADD FLAMS, ORNAMENTS AND IMPROVISED STROKES.

CLARINET

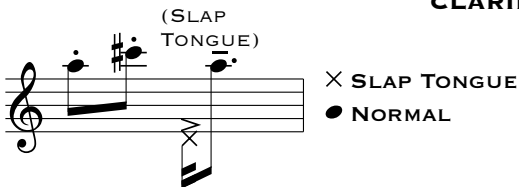

SLAP TONGUE NOTES ARE INDICATED WITH AN X NOTEHEAD

THE HALF CLARINET CONSISTS OF A MOUTHPIECE ATTACHED TO THE BOTTOM SECTION OF A CLARINET. PLAY USING SLAP TONGUES WITH THE FREE HAND IN THE BELL OF THE CLARINET. PULL THE HAND OUT (WHILE PLAYING) TO PRODUCE A GLISSANDO. PITCHES ARE APPROXIMATE.

♩ = 80

**BRASS
WIND CHIMES**
(SINGLE STROKE WITH HAND)

66

CROTALES
(HARD MALLETS)

15

72

15

80

B \flat CLARINET

15

88

93

98

(SLAP TONGUE)

103

107

111

115

120 **HALF CLARINET** **SLAP TONGUE**
 (WITHOUT TOP SECTION) (GLISS USING HAND
 (WITH HAND IN BELL) IN BELL)

126

131

136 **B \flat CLARINET**

140

143

146

149

152

155

158

162

COW BELL

WOOD BLOCK
(WOOD STICK)

p *cresc....*

166

mf

170

174

178

182

186

B \flat CLARINET

mp *f* *mp* *f*

192

mp *f* *mp* *f* *mp*

197

f *mp* *f* *mp* *f*

202

mp *f* *mp* *mp*

208

214

220

226

p

232

239

245

251

257

mf *p*

**BRASS
WIND CHIMES**

CROTALES
(HARD MALLETS)

262

(SINGLE STROKE WITH HAND)

mp p

269

275

poco cresc. ...

280

♩. = 117
(♩ = ♩)

**BRASS
WIND CHIMES**
(SINGLE STROKE WITH HAND)

B \flat CLARINET

mf mp

289

mp

298

mp

306

mp f

313

f mp f

319

f mp f

325

331

337

342

347

353

359

364

369

374

379

385

390

395

401

405

409 *mf* *mp* *ff*

413 *mf* *mp* *ff*

417 *mf* *ff*

421

425

430

435

440

444 *fff*