

# **ADAWURA**

FOR

CLARINET, VIOLIN, VIOLONCELLO, PIANO AND PERCUSSION

BY

**KEITH A. HAMEL**

## **VIOLIN PART**

DURATION: 10' 30"

COPYRIGHT: © 2003 KEITH A. HAMEL

PERFORMANCE RIGHTS: SOCAN

COMMISSIONED BY STANDING WAVE ENSEMBLE WITH THE FINANCIAL  
ASSISTANCE OF THE MUSIC SECTION OF THE CANADA COUNCIL

**INSTRUMENTATION NOTES**

IN ADDITION TO THEIR REGULAR INSTRUMENT, THE PLAYERS ARE REQUIRED TO PLAY THE OTHER INSTRUMENTS LISTED BELOW. WHERE POSSIBLE THESE INSTRUMENTS SHOULD BE POSITIONED SO THAT THEY CAN BE REACHED EASILY FROM THE PERFORMERS' SEATED POSITION.

**CLARINET:**

BRASS WIND CHIMES  
STRING OF BELLS (A SERIES OF VERY SMALL BRASS BELLS TIED ONTO A HANGING STRING)  
CROTALES (LOW OCTAVE - WRITTEN PITCHES C3 – C4)  
WOOD BLOCK  
COW BELL (OR DAWURO)  
HALF CLARINET (THIS IS A SECOND CLARINET WHICH HAS THE MOUTH PIECE ATTACHED TO THE LOWER SECTION OF THE CLARINET – EITHER AN A OR B<sub>♭</sub> CLARINET CAN BE USED.)

**PIANO:**

WOOD BLOCK  
COW BELL (OR DAWURO)  
GLASS WIND CHIMES  
3 SUSPENDED PITCHED BELLS (D5, E5, A5)

**VIOLIN:**

GLOCKENSPIEL  
WOOD BLOCK

**VIOLONCELLO:**

GLOCKENSPIEL  
WOOD BLOCK

**PERCUSSION:**

VIBRAPHONE  
CROTALES (HIGH OCTAVE – WRITTEN PITCHES C4 – C5)  
2 BONGOS  
2 CONGAS  
1 LARGE SUSPENDED CYMBAL  
2 TAM-TAMS (SMALL / MEDIUM)  
1 STRING OF BELLS (A SERIES OF VERY SMALL BRASS BELLS TIED ONTO A HANGING STRING)  
2 WOOD BLOCKS  
2 COW BELLS (OR DAWUROS)  
1 BELL TREE  
1 DJEMBE

# PERFORMANCE NOTES

## ALL INSTRUMENTS

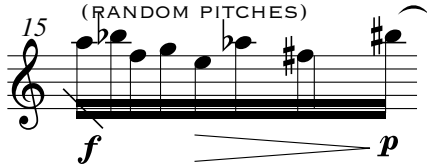

PLAY RANDOM PITCHES (IN THE APPROXIMATE REGISTER INDICATED) GRADUALLY SLOWLY RHYTHM. TOTAL DURATION IS ABOUT 2 MEASURES

## PIANO

SLAP THE PIANO STRINGS (IN THE LOW REGISTER) WITH THE PALM OF YOUR HAND - PEDAL SHOULD BE HELD DOWN.

DAMP THE STRINGS INDICATED WITH YOUR FINGERS (INSIDE THE PIANO) AND PLAY THE KEY

## PERCUSSION

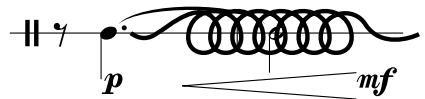

SCRAP SUSPENDED CYMBAL WITH THE BUTT END OF A WOODEN STICK. KEEP THE SOUND AS CONTINUOUS AS POSSIBLE

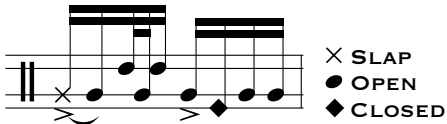

CONGAS AND BONGOS ARE PLAYED AS A UNIT. THE STROKE TYPES ARE INDICATED BY NOTE HEADS

DJEMBE: THE BASIC RHYTHM AND STROKES ARE INDICATED. FEEL FREE TO ADD FLAMS, ORNAMENTS AND IMPROVISED STROKES.

## CLARINET

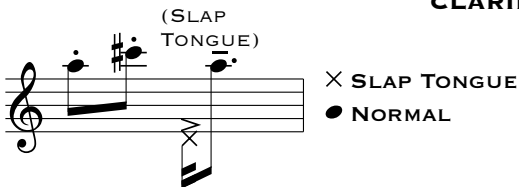

SLAP TONGUE NOTES ARE INDICATED WITH AN X NOTEHEAD

THE HALF CLARINET CONSISTS OF A MOUTHPIECE ATTACHED TO THE BOTTOM SECTION OF A CLARINET. PLAY USING SLAP TONGUES WITH THE FREE HAND IN THE BELL OF THE CLARINET. PULL THE HAND OUT (WHILE PLAYING) TO PRODUCE A GLISSANDO. PITCHES ARE APPROXIMATE.

♩ = 80

GLOCKENSPIEL  
(HARD MALLETS) (RANDOM PITCHES)

15 *f* *p*

13 VIOLIN  
GLISS. (NATURAL HARMONIC GLISS.)  
*pp* *p* *ppp*

21 *p* *p* *p* *ppp*

31 GLOCKENSPIEL  
(HARD MALLETS) (RANDOM PITCHES)  
15 *f* *p* *p* *p*

41 15 *p* *p* *p* *p* *f* II

50 *p* *p* *p* *p* *p* *p* III

54 GLOCKENSPIEL  
(HARD MALLETS)  
15 *p* *p* *p*

68 15 *p* *p* *p* *p*

83 15 VIOLIN  
*p* *p* *p* *p*

90 *p* *p* *p* *p* *p* *p* *mp* *pp*  
GLISS. HARMONIC GLISS.

96

*ppp* *mf*

102

108

113

118

GLOCKENSPIEL  
+ WOOD BLOCK  
(HARD MALLETS)

15

(REST LONGER *p*  
IF NEEDED...)

124

15

(WOOD  
BLOCK)

130

15

136

15

*p*

141

15

VIOLIN

*f*

148

153

158

163

167

171

175

PIZZ.  $\circ$  ARCO PIZZ.  $\circ$  ARCO

179

PIZZ.  $\circ$  ARCO PIZZ.  $\circ$  ARCO PIZZ.  $\circ$  ARCO

183

*f*  $\text{III}$   $\text{III}$   $\text{III}$

187

192

197

202

206

213

GLOCKENSPIEL  
(HARD MALLETS)

15

219

225

231

237

242 <sup>15</sup>

247 <sup>15</sup>

252 <sup>15</sup>

(RANDOM PITCHES)

*mf* *p*

258 <sup>15</sup>

264 <sup>15</sup>

270 <sup>15</sup>

276 <sup>15</sup>

(♩ = ♪)

281 <sup>15</sup> ♩. = 117

289 VIOLIN

*mp*

294

GLISS.

299

GLISS.

304

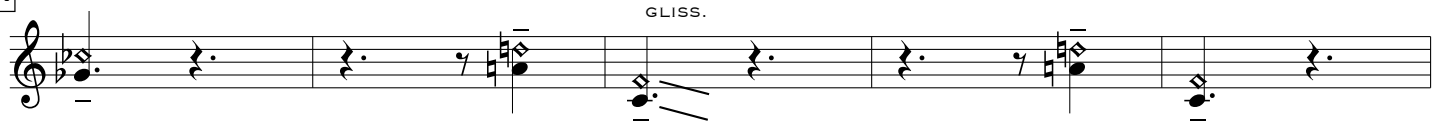

309

314

319

324

329

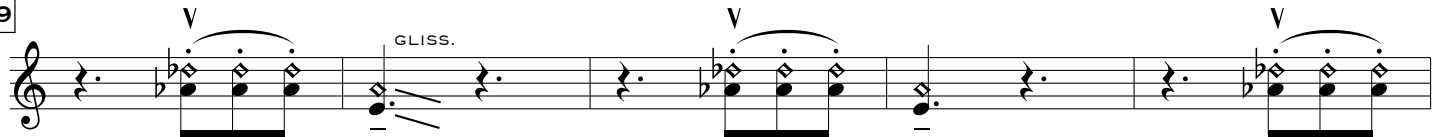

334

339

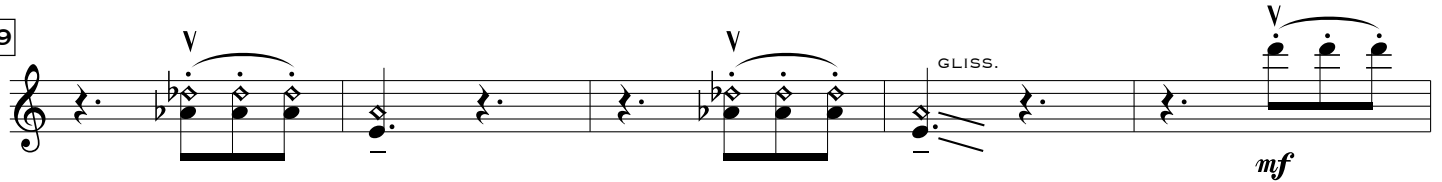

344

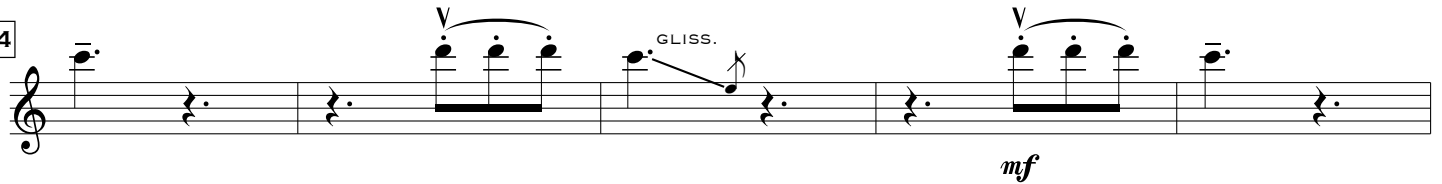

349

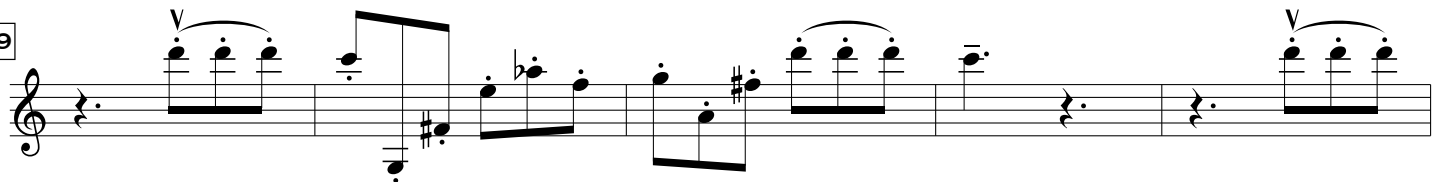

354

GLISS.

V

V

GLISS.

359

V

V

GLISS.

V

364

V

GLISS.

V

369

V

V

V

374

GLISS.

V

V

GLISS.

379

V

V

V

384

V

GLISS.

V

389

V

GLISS.

V

*f*

394

GLISS.

V

V

GLISS.

399

404

409

414

419

424

429

434

439

444
