

# Dreamer

for

Chamber Sextet

by

Keith A. Hamel

## Percussion Part

**Brass Wind Chimes**

**Glockenspiel** – hard mallets and medium-soft mallets

**Vibraphone** (motor off) – soft mallets, medium mallets and bow

**Sizzle Cymbal** – wire brushes and wood sticks

**Hi-hat** – wood sticks

**4 Tom-toms** – wood sticks and wire brushes

**Medium Tam-tam** – large beater and soft mallets

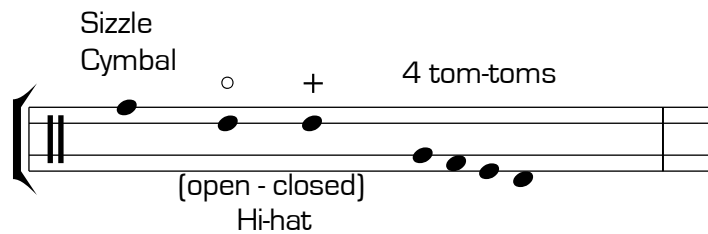

♩ = 84

Sizzle Cymbal

wire brushes

Lg. Tom-tom

rub brushes on the surface

Measures 1-4: Sizzle Cymbal (wire brushes) and Lg. Tom-tom (rub brushes on the surface). Dynamics: *p*, *pp*.

Measures 5-8: Sizzle Cymbal and Lg. Tom-tom. Dynamics: *p*, *pp*.

Vibraphone

(to cymbal)

bow

Sizzle Cymbal

Measures 9-13: Vibraphone (6) and Sizzle Cymbal (bow). Dynamics: *mp*, *p*.

Vibraphone

(to glock & br. chimes)

Measures 14-17: Vibraphone (6). Dynamics: *mp*.

Brass Chimes

Glockenspiel

(to vib - [bow])

Vibraphone

Measures 18-23: Brass Chimes and Glockenspiel. Dynamics: *mp*.

bow

(to tam-tam)

Tam-tam

♩ = 96

(to vib)

(motor off)

Measures 24-27: Tam-tam. Dynamics: *pp*, *p*, *mp*.

Vibraphone

(to tam-tam)

Measures 28-32: Vibraphone. Dynamics: *ff*.

31 **Tam-tam** *mp* *mp* **Vibraphone** *ff*

35

37 **Tam-tam** *mf* [to vib [bow]

40 **Vibraphone** *mp* bow

44

48 *p* [to tam-tam]

53 **Tam-tam** *mf* [to vib]

**B** Vibraphone

59 *mp*

62

65

69

73

(to tam-tam)

**Tam-tam** (to drums)

*mp*

Percussion

Dreamer - Keith Hamel

Sizzle Cym  
Hi-hat  
4 toms

|| (wood)

77

5/8 2/4 5/8

(sim.)

82

*f* 4/10 6/8 4/10 2/4

87

♩ = 120 C 2/4 3/8 2/4 4/4

91

3/4 4/4 3/4 5/8

94

5/8 4/4 3/4 6/8

98

6/8 2/4 3/4 9/16

101

9/16 3/4 5/8 4/4

105

4/4 9/16 6/8 4/4

108

4/4 7/8 5/8

111

5/8 2/4 5/8

114

5/8 4/4 2/4

**D**

130  $(2 + 3 + 3)$  Musical notation for measure 130. It starts with a 4/4 time signature, changes to 5/8, then 7/8, and finally back to 2/4. The notation includes accents (>), a circled 'D', and two sixteenth-note triplets marked with '6's.

165

Brass Chimes

Glockenspiel

*mp*

*p*

169

**F**

*mp*

*p*

173

*mp*

*p*

179

*mp*

*p*

*mp*

182

(to tam-tam)

Tam-tam

(to vib. [bow])

*p*

192

Vibraphone

bow

*pp*

*f*

196

*f*

201

**G**

*f*

206

210

214

223

227

231

234

237  **I**  
(med. mallets)  

240  

243  

245  

248  (soft mallets)  

254  

257  

**J**  
263  

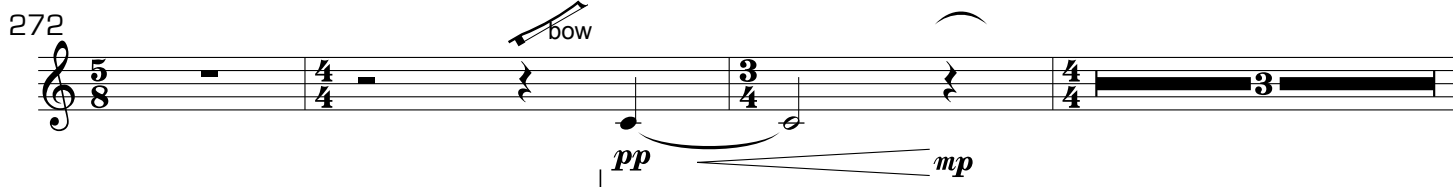
272 

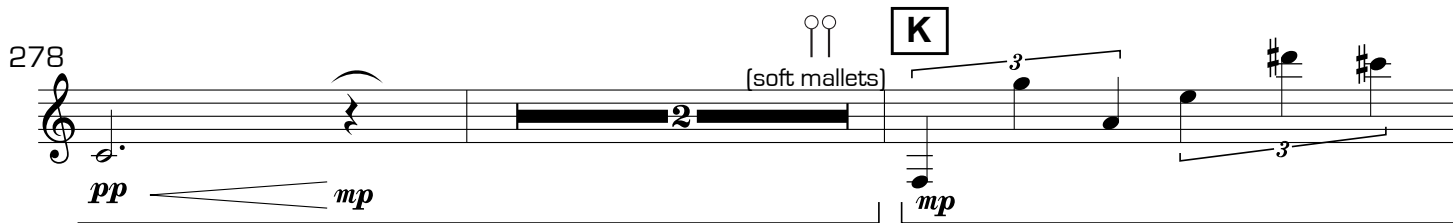
278 

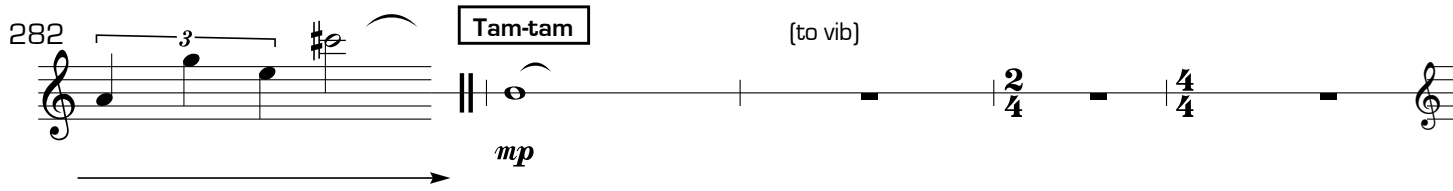
282 

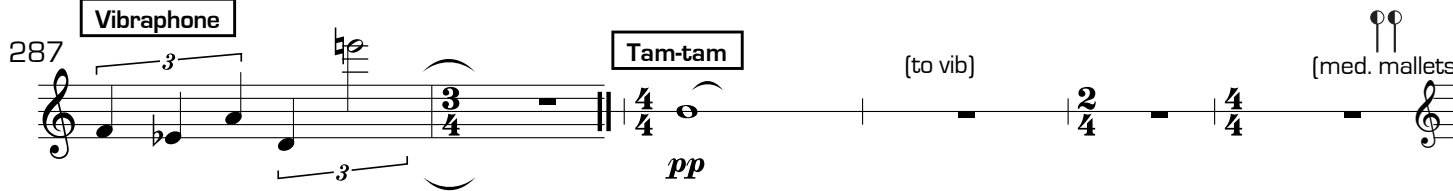
287 

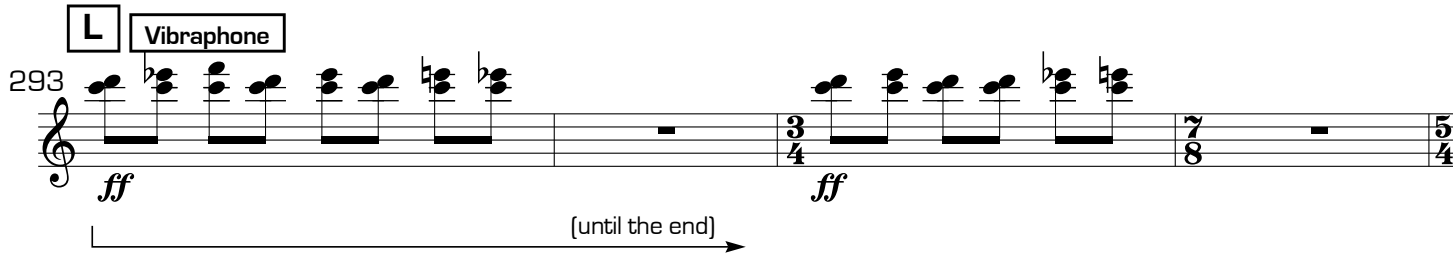
293 

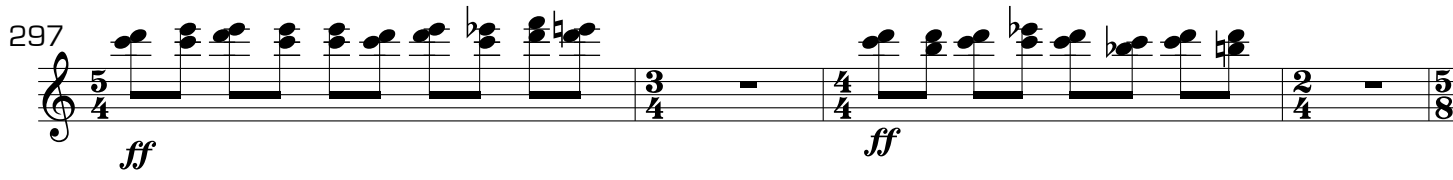
297 

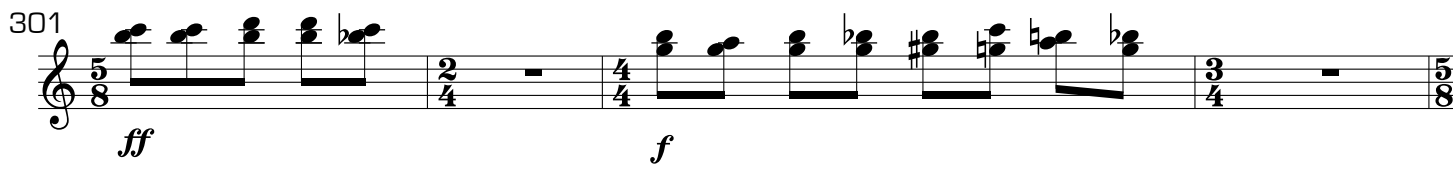
301 

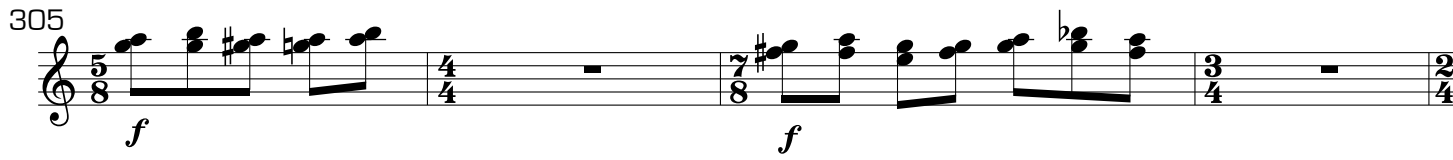
305 

309 *f* *mf* *mf*

314 *mf* *mf* soft mallets **M**

318 *mf*

323 *mp* *mp*

327 (to glock) **Glockenspiel** soft mallets *pp*

330 **Brass Chimes** *pp*