

Faded Memories, Faded Jeans

for

Bb Clarinet, Violoncello, 2 Percussionist, Piano, and
Interactive Electronics

by

Keith A. Hamel

*Commissioned by IRCAM, Paris with the financial support of IRCAM and The Music
Section of the Canada Council*

Piano Part

Copyright © 1995, 2001 Keith A. Hamel

Duration: 19 min. 30 sec.

Performance Rights: SOCAN

Performance Notes

General

Indicates the beginning of a new section of the composition. Computer cues restart at the beginning of each section.

Cue for computer operator to trigger the next sequence of events.

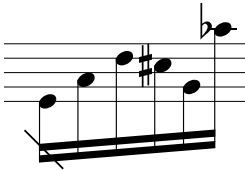

Unmeasured passage. The number of beams indicates the relative speed of the passage.

Grace notes (both preceding and following notes) should be played as quickly as possible.

All tremolos are unmeasured in cello and percussion, and are unmeasured flutter-tongues in clarinet.

Piano

Additional piano pedalings may be desirable. All notated piano indications should be taken to be advisory in nature.

Violoncello

Use bow pressure to create noise.

Change the depth and prominence of the vibrato.

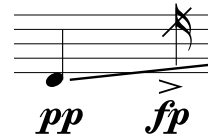

Abrupt re-articulation during glissando.

Clarinet

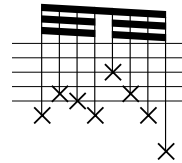

Random key clicks.

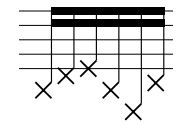

Random breathy notes - some pitch, but mostly air.

Indicates breathiness of tone (very breathy to pure tone). Dotted lines indicate a slow transition from one to another.

Use an alternate fingering on each repeated note to create slight pitch variations.

HAMEL - FADED MEMORIES, FADED JEANS

55

55-59

Dynamic markings: *fff*, *ff*, *pp*, *ff*, *pp*, *pp*

Technical markings: *3*, *7*

60

60-64

Dynamic markings: *ff*, *ff*, *p*, *p*

Technical markings: *9*

65

65-69

Dynamic markings: *ff*

Technical markings: *3*

70

70-74

Dynamic markings: *ff*, *ff*, *p*, *ff*

Technical markings: *3*, *6*, *3*, *7*

75

80

85

90

95 ♩ = 56

105

5 6 6 11 7

110

5 5 5 9

ff *f* *mf* *f*

9 9 9

f *f* *mf*

115

3 9 9 5

f *mf* *mp* *mf*

♩ = 90

145

165

205

Measures 205-210: *cresc. poco a poco...* *mp* *dim. poco a poco...*

210

Measures 210-215: *ppp* *ppp* *cresc. poco a poco...*

215

Measures 215-220: *mf* *dim. poco a poco...* *mf* *dim. poco a poco...*

220

Measures 220-225: *ppp* *mp* *ppp* *ppp* *cresc. poco a poco...*

255 = 76

pp *ff* *ppp* (clear occasionally)

260

pp

270

pp *pp*

275

pp

280

8

pp

→

285

8

pp

pp

→

290

295

8

pp

→

300

8

pp

→

305

330

335

340

dim. poco a poco . . . *p* *pp*

ped.

360

365

370

375

ff *p* *ff* *ff* *p* *ff* *p* *ff* *p* *ff*

ff *p* *ff* *ff* *p* *ff* *sfz* *p* *sfz* *p* *sfz* *p* *pp* *sfz* *sfz* *sfz*

Measures 375-384. Dynamics: *sfz*, *pp*.

Measures 380-385. Dynamics: *ppp*.

Measures 385-394. Dynamics: *ff*, *mp*, *p*, *pp*. Tempo: ♩ = 54.

Measures 395-400. Dynamics: *p*, *mf*.

405 $\text{♩} = 60$ 410

p *ff* (all grace notes *p*) *mf* *mf*

415

mf *mf* *mf*

$\text{♩} = 76$ 420

ff *mp* *mf* *mf* *mf* *mf* *mf* *mf* *mf* *mf*

425 430

poco cresc. . .

490

cresc. ...

fff

fff

495

500

poco rit. ...

505

gradually release pedal. ... *

7 ♩ = 72

510

♩ = 56

515

520

525

pp

530 535

pp

540 545

ppp

550 555 560
