

# **Off-ramp**

for

Chamber Ensemble

by

**Keith A. Hamel**

commissioned by  
**Hard Rubber Chamber Orchestra**  
with financial assistance from the Music Section of the  
Canada Council for the Arts

## Instrumentation

Electric Guitar (with pedals)  
Piano  
Electronic Keyboards  
Drum-set  
Percussion  
Trumpet (C)  
Alto Saxophone (Eb)  
Violin (amplified)  
Violoncello (amplified)  
Electric Bass  
Interactive Electronics (Max/MSP)

### **Percussion Instruments:**

Vibraphone  
Large Tenor Drum (or Small Bass Drum)  
3 Tom-toms  
1 Sizzle Cymbal  
1 Medium Tam-tam  
(other small percussion instruments for improvisation sections)

**Duration:** approximately 12 - 14 minutes

**Copyright:** © 2007 Keith A. Hamel

**Performance Rights:** S.O.C.A.N

## Performance Notes

The sound of the Electric Guitar is processed both with effects boxes as well as by software in Max/MSP. The Max/MSP patch to be used in performance is available from the composer. The signal from the guitar should be sent both to the guitar amp and to the computer. The processed sound from the computer should be sent to separate speakers (either 2 or 4 channels either placed on the sides of the stage or in the four corners of the room). A computer operator and sound engineer are required in the performance.

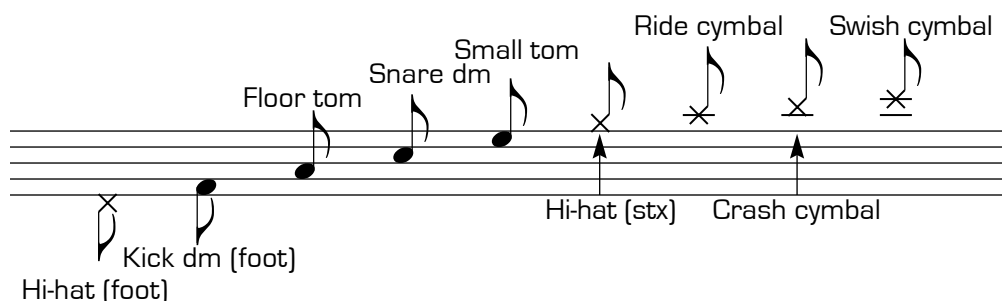

The percussion uses the following notation (staff positions and noteheads):

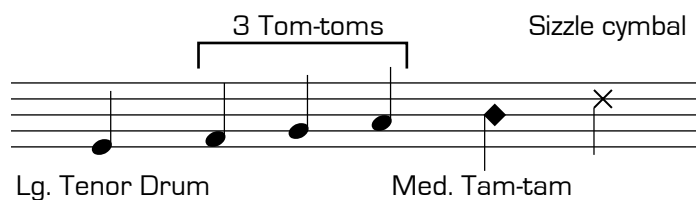

Generic patch names are given for the Electronic keyboard part (Brassy Synth, Warm Pad, etc.) since different players will have different keyboards at their disposal. Players should choose patches that blend effectively with the ensemble. The looped sample which appears in measure 96 and 112 can either be played by the keyboards or by a computer.

The violin and 'cello should be amplified slightly so that they are balanced with the electronics instruments.

C Score – All Instruments are notated at sounding pitch

## Improvisation Notes

### **Improvisation 1** – (m.46) [guitar, drum-set and bass]

The drum-set and bass should provide the rhythmic background over which the guitar should improvise. The chord patterns and scalar passages of the previous section can be used as raw material by the guitar. Towards the end of the improvisation, the drum-set and bass should become sparser in texture, with the drum-set moving mostly to cymbals. At Rehearsal 2, the percussion enters (on Tom-toms) with a new tempo. The improvisers should ignore the new tempo and gradually fade out their improvisation.

### **Improvisation 2** – (m.95) [guitar, piano, drum-set, & percussion]

### **Improvisation 3** – (m.140) [guitar, keyboards, drum-set, trumpet, alto sax & bass]

This improvisation is based on a sequence of chords that each last 10 – 20 seconds. The guitar, keyboard, drum-set and bass should provide the basic harmonic support while the trumpet and alto sax can improvise freely overtop. The rhythmic and melodic material of the previous section can be used by the trumpet and alto sax as a starting point. Over the course of the improvisation, the guitar should increase the level of distortion until it is quite extreme. The conductor should cue the entire ensemble to continue at m. 145.

### **Section 4** – (m.148) [entire ensemble]

This section consists of 10 cued sections, each of which includes some pitch or gestural material for the players to improvise on. The texture of this section should be sparse and there should be an emphasis on quiet sound effects and extended playing techniques. The guitar should improvise freely using prepared objects and other effects and should be the most prominent instrument in this section. The keyboards provide a simple, yet continuous harmonic background, while the drum-set, percussion and bass add colours to the texture. Violin and 'cello should play the indicated harmonics as well as other quiet sounds such as rubbing strings, fingering without bowing, and harmonic glissandi. The trumpet, alto saxophone and computer can also contribute to the textures, but should only join in towards the end of the section.

1 ♩ = 72

Guitar

Piano

Keyboard

Drums

Percussion

Trumpet

Alto Sax

Violin

'Cello

Elec Bass

*p*

*poco a poco cresc....*

Red. →

Warm Pad

*pp*

brushes

6

*ppp*

8

5

Compressor/sustain pedal ON  
Distortion ON (low)

Gtr

*mp*

Pno

Kbd

*pp*

Dm

Perc

Tpt

A.Sax

Vn

*ppp*

Vc

*ppp*

Bass

9

*poco a poco cresc....*

*p* *mp*

6 6

*ppp* *ppp*

8

13

Gtr

Pno

Kbd

Dm

Perc

Tpt

A.Sax

Vn

Vc

Bass

*mp* *p* *poco a poco cresc....*

Med. Tam-tam

*p* *poco a poco cresc....*

*pp* *pp*

*p* *poco a poco cresc....*

Gtr

Pno

Kbd

Dm

Perc

Tpt

A.Sax

Vn

Vc

Bass

*f*

*f*

*p*

*p*

8

25

Gtr

Pno

Kbd

Dm

Perc

Tpt

A.Sax

Vn

Vc

Bass

*mp*

28

Gtr

Pno

Kbd

Dm

Perc

Tpt

A.Sax

Vn

Vc

Bass

Brassy Synth

*mf*

*mf*

*mp*

3/4

3/4

3/4

3/4

3/4

3/4

3/4

3/4

3/4

3/4

3/4

31

Compressor/sustain pedal OFF  
Distortion ON (med)

Gtr

*ff* *f* [somewhat percussive...]

Pno

*ff*

Kbd

*f*

Dm

*f*

Perc

Med. Tom-tom Sizzle Cymbal

*f*

Tpt

*mp* poco a poco cresc....

A.Sax

*mp* poco a poco cresc....

Vn

*mf*

Vc

*mf*

Bass

*f*

39

Gtr

Pno

Kbd

Dm

Perc

Tpt

A.Sax

Vn

Vc

Bass

*ff*

*ff*

*ff*

*ff*

*fp*

*ff*

*ff*

*mf*

*f*

*p*

*p*

*f*

8

42

c. 1'00"

45

Gtr

Pno

Kbd

Dm

Perc

Tpt

A.Sax

Vn

Vc

Bass

IMPROVISATION 1

Improv-1

3/4

Detailed description of the musical score: The score is for a 3/4 time piece. It begins at measure 45. The Guitar part has a melodic line with accents. The Drums part features a steady eighth-note pattern with 'x' marks above the notes. The Bass part has a walking bass line. The rest of the instruments (Piano, Keyboard, Percussion, Trumpet, Alto Saxophone, Violin, Viola) are marked with 'Improv-1' and a dot, indicating improvisation. A large bracket at the top of the page spans from the start of the improvisation section to the end of the piece, labeled 'c. 1'00\"

2 ♩ = 108

47

Gtr  $\frac{3}{4}$   $\frac{4}{4}$   $\frac{3}{4}$   $\frac{4}{4}$   $\frac{3}{4}$   $\frac{4}{4}$

gradually dissolve improvisation... (ignore new tempo) *pp*

Pno  $\frac{3}{4}$   $\frac{4}{4}$   $\frac{3}{4}$   $\frac{4}{4}$   $\frac{3}{4}$   $\frac{4}{4}$

Kbd  $\frac{3}{4}$   $\frac{4}{4}$   $\frac{3}{4}$   $\frac{4}{4}$   $\frac{3}{4}$   $\frac{4}{4}$

Dm  $\frac{3}{4}$   $\frac{4}{4}$   $\frac{3}{4}$   $\frac{4}{4}$   $\frac{3}{4}$   $\frac{4}{4}$

gradually dissolve improvisation... (keep the same tempo but move to mostly cymbals) *pp*

Perc  $\frac{3}{4}$   $\frac{4}{4}$   $\frac{3}{4}$   $\frac{4}{4}$   $\frac{3}{4}$   $\frac{4}{4}$

3 Toms (wood sticks)

*mf* start at new tempo independently *poco a poco cresc...*

Tpt  $\frac{3}{4}$   $\frac{4}{4}$   $\frac{3}{4}$   $\frac{4}{4}$   $\frac{3}{4}$   $\frac{4}{4}$

A.Sax  $\frac{3}{4}$   $\frac{4}{4}$   $\frac{3}{4}$   $\frac{4}{4}$   $\frac{3}{4}$   $\frac{4}{4}$

Vn  $\frac{3}{4}$   $\frac{4}{4}$   $\frac{3}{4}$   $\frac{4}{4}$   $\frac{3}{4}$   $\frac{4}{4}$

Vc  $\frac{3}{4}$   $\frac{4}{4}$   $\frac{3}{4}$   $\frac{4}{4}$   $\frac{3}{4}$   $\frac{4}{4}$

*ff*

Bass  $\frac{3}{4}$   $\frac{4}{4}$   $\frac{3}{4}$   $\frac{4}{4}$   $\frac{3}{4}$   $\frac{4}{4}$

gradually dissolve improvisation... (ignore new tempo) *pp*

Gtr

Pno *ff*

Kbd *f*

Dm

Perc *f*

Tpt

A.Sax

Vn *mp*

Vc

Bass

Percussive (Industrial)

*ff* (clear as necessary)

*f*

*mp*

8

Gtr

Pno

Kbd

Dm

Perc

Tpt

A.Sax

Vn

Vc

Bass

slap pizz. effect

**Gtr**  
f

**Pno**

**Kbd**

**Dm**

**Perc**

**Tpt**

**A.Sax**

**Vn**

**Vc**

**Bass**

62

68

- Pno:** Provides harmonic support with chords and moving lines in both the right and left hands.
- Vn:** Plays a melodic line with some grace notes and slurs.

The time signature changes from 4/4 to 3/4 and back to 4/4. The key signature has one sharp (F#).

71

Gtr

Pno

Kbd

Dm

Perc

Tpt

A.Sax

Vn

Vc

Bass

*mf*

*mf*

*mf*

*mf*

- Pno:** Provides harmonic support with chords and moving lines in both hands.
- Vc:** Provides a low-frequency accompaniment.

- Pno:** Provides harmonic support with chords and moving bass lines, including accents.
- Vc:** Provides a low-frequency accompaniment with a few notes.

Gtr

Pno

Kbd

Dm

Perc

Tpt

A.Sax

Vn

Vc

Bass

Sizzle Cymbal

*ff*

*ff*

*ff*

*ff*

*ff*

ord.

*ff*

85

- Pno (Piano):** Provides a harmonic accompaniment with chords and moving bass lines, often using grace notes.
- Kbd (Keyboard):** Similar to the piano, it provides harmonic support with chords and moving lines.
- Vn (Violin) and Vc (Viola):** Both play sustained notes, providing harmonic texture.

90

*ff*

- Pno:** Features a melodic line in the right hand and a bass line in the left hand, with some notes marked with accents.
- Kbd:** Similar to the piano, it has a melodic line in the right hand and a bass line in the left hand.
- Perc:** Provides a complex rhythmic accompaniment with various note values and rests.
- Tpt:** Plays a melodic line with a sharp sign, featuring some slurs and a final note with a comma.

c. 0'45"

95

gradually becoming sparser...

Gtr

IMPROVISATION 2

Pno

c.15"  
c.15"  
ff  
IMPROVISATION 2

maintain a steady tempo (with drumset)

Kbd

Improv-2  
Improv-2

Dm

IMPROVISATION 2

maintain a steady tempo (with piano)

Perc

IMPROVISATION 2

increase rhythmic activity (include more complex rhythms) (end with percussion solo)

Tpt

Improv-2

A.Sax

Improv-2

Vn

Improv-2

Vc

Improv-2

Bass

Improv-2

♩ = 108

Line-6 Delay Effects ON  
MAX Processing 2

3 ♩ = 72

Use pitch bends, trills and ornaments to improvise around given pitches

96

Gtr

Pno

Kbd

Dm

Perc

Tpt

A.Sax

Vn

Vc

Bass

Industrial Sample

long sustained looped sample

Vibraphone (4 med. mallets)  
(motor off)

99

gradually increase the number of playing techniques  
(but keep the texture sparse)...

- Kbd:** Provides a steady bass line with a long sustain pedal mark.

MAX Processing 3

Gtr *mf*

Pno *mf*

Kbd Electric Piano *mf*

Dm *mp*

Perc *mf*

Tpt *mf*

A.Sax *mf*

Vn *mf*

Vc *mf*

Bass *mp*

- Kbd:** Provides a harmonic accompaniment with a melodic line and slurs.
- Vc:** Provides a harmonic accompaniment with a melodic line and slurs.
- Bass:** Provides a harmonic accompaniment with a melodic line and slurs, marked with an '8'.

MAX Processing 4

133

(percussive strumming)

The musical score is for a piece titled "MAX Processing 4" on page 39. It is in 4/4 time and features a percussive strumming pattern. The score includes the following parts:

- Gtr:** Electric guitar part with a strong, percussive strumming pattern. Dynamics include *f*.
- Pno:** Piano part with a few chords and a bass line. Dynamics include *f*.
- Kbd:** Keyboard part with chords and a bass line. Dynamics include *f*.
- Perc:** Percussion part, currently silent.
- Vn:** Violin part, currently silent. Dynamics include *ff*.
- Vc:** Violoncello part with a melodic line. Dynamics include *f*.
- Bass:** Bass part with a rhythmic line. Dynamics include *f*.

Gtr

Pno

Kbd

Dm

Perc

Tpt

A.Sax

Vn

Vc

Bass

*mp*

*mp*

6

6

6

6

6

6

6

3

8

Gtr

Pno

Kbd

Dm

Perc

Tpt

A.Sax

Vn

Vc

Bass

c. 1'00"

139

F MA7                      B<sup>b</sup>9                      F MA7+9

Gtr

IMPROVISATION 3

Pno

Improv-3

Kbd

F MA7                      B<sup>b</sup>MA9                      F MA7+9

Dm

Continue similar pattern

Perc

Improv-3

F MA7                      B<sup>b</sup>9                      F MA7+9

Tpt

IMPROVISATION 3

F MA7                      B<sup>b</sup>9                      F MA7+9

A.Sax

IMPROVISATION 3

Improv-3

Improv-3

F MA7                      B<sup>b</sup>9                      F MA7+9

Bass

Continue similar pattern with given chords

[♩ = 72]

143

gradually increase the level of distortion...

extreme distortion...

F#7sus4

Em<sup>9</sup>

Gtr

*p*

Pno

*ff*

Kbd

F#7sus4

Em<sup>9</sup>

Dm

Large Tenor Drum (soft mallets)

Tam-tam

Perc

*pp*

*mf*

*ff*

Tpt

F#7sus4

Em<sup>9</sup>

A.Sax

F#7sus4

Em<sup>9</sup>

Vn

Vc

Bass

F#7sus4

Em<sup>9</sup>

(♩ = 60)

c. 10"

147

4

(conductor cues each section change)

improvise freely using prepared guitar and effects

(spacious texture throughout)

*pp* (spacious texture throughout)

(pedal down until m. 156...)

Mellow Sustained Pad

*pp* (gradually build chord and change smoothly to next chord)

brushes on cymbals and drums  
(and soft percussion fx)

(spacious texture throughout)

*fff*

*ppp*

Vibraphone (2 med. mallets)

(spacious texture throughout)

*pp*

Score for Gtr, Pno, Kbd, Dm, Perc, Tpt, A.Sax, Vn, Vc, and Bass.

Measures 147-156 are shown. The score includes various dynamics and performance instructions for each instrument.

let ring...

slap bass

continue similar slap gestures  
(around specified pitches)

*ff*

*p*

c. 10"

c. 10"

149

2

3

Gtr

Pno

Kbd

Dm

Perc

Tpt

A.Sax

Vn

Vc

Bass

Continue with similar gestures using given pitches

[simile...]

overlap chords...

Continue with similar gestures using given pitches

very quiet string harmonics and rubbing strings (very sparse texture)

very quiet string harmonics and rubbing strings (very sparse texture)

gradually introduce other quiet effects (rubbing strings, etc.)

c. 10"

c. 10"

151

4

5

Gtr

Pno

Kbd

Dm

Perc

Tpt

A.Sax

Vn

Vc

Bass

c. 10"

c. 10"

153

6

7

Gtr

Pno

gradually become more continuous...

Kbd

Dm

gradually less active...

Perc

gradually become more continuous...

Tpt

A.Sax

Vn

Vc

Bass

c. 10"

c. 10"

155

8

9

Gtr

Pno

Kbd

Dm

Perc

Tpt

A.Sax

Vn

Vc

Bass

c. 10"

(♩ = 60)

157

Gtr

Pno

Kbd

Dm

Perc

Tpt

A.Sax

Vn

Vc

Bass

5

♩ = 96-104

160

Distortion ON (high)  
MAX Processing 5

Gtr

*mp* *ff*

Pno

Kbd

Dm

*mf*

Perc

Tpt

A.Sax

Vn

Vc

Bass

ord.  
*mf*

163

Gtr

Pno

Kbd

Dm

Perc

Tpt

A.Sax

Vn

Vc

Bass

Sizzle Cymbal  
Med. Tam-tam  
3 Tom-toms (wood sticks)

6

6

6

6

6

8

This musical score is for rehearsal mark 166, set in 4/4 time. The score includes parts for the following instruments:

- Dm:** Drums, playing a complex rhythmic pattern with snare and bass drum.
- Tpt:** Trumpet, with a whole rest.
- A.Sax:** Alto saxophone, with a whole rest.
- Vn:** Violin, with a whole rest.
- Vc:** Viola, with a whole rest.

The musical score is arranged in a standard orchestral layout with the following parts from top to bottom:

- Pno:** Piano part, mostly rests.
- Tpt:** Trumpet part, mostly rests.
- A.Sax:** Alto saxophone part, mostly rests.
- Vn:** Violin part, mostly rests.
- Vc:** Viola part, mostly rests.

- Dm:** Drums with a complex rhythmic pattern involving snare, tom, and cymbal.

- Pno (Piano):** Provides harmonic support with chords and melodic lines in both the right and left hands.
- Kbd (Keyboard):** Similar to the piano part, contributing to the harmonic texture.

- Pno:** Piano part with chords and melodic lines in both treble and bass clefs.
- Kbd:** Keyboard part with chords and melodic lines in both treble and bass clefs.
- Dm:** Drums part with a complex rhythmic pattern including snare, bass, and cymbal hits.

This musical score is for rehearsal mark 188, set in 2/4 time. The score includes parts for the following instruments:

- Pno (Piano):** Remains silent throughout this section.
- Kbd (Keyboard):** Remains silent throughout this section.
- Tpt (Trumpet):** Remains silent throughout this section.
- A.Sax (Alto Saxophone):** Remains silent throughout this section.
- Vn (Violin):** Remains silent throughout this section.
- Vc (Viola):** Remains silent throughout this section.

- Dm:** Drums with a consistent pattern of snare and bass drum hits.

- Kbd:** Plays a simple harmonic accompaniment with chords and single notes.

**Gtr**: Treble clef, 4/4 and 2/4. Rhythmic pattern of eighth notes with accents. *fff* dynamic marking. **Pno**: Treble and Bass clefs, 4/4 and 2/4. Treble part has chords with accents; bass part has eighth notes with accents. **Kbd**: Treble and Bass clefs, 4/4 and 2/4. Treble part has chords with accents; bass part is mostly rests. **Dm**: Drum set, 4/4 and 2/4. Snare and bass drum patterns. **Perc**: Percussion, 4/4 and 2/4. Snare and cymbal patterns. **Tpt**: Treble clef, 4/4 and 2/4. Quarter notes with accents. **A.Sax**: Treble clef, 4/4 and 2/4. Quarter notes with accents. **Vn**: Treble clef, 4/4 and 2/4. Quarter notes with accents. **Vc**: Bass clef, 4/4 and 2/4. Quarter notes with accents. **Bass**: Bass clef, 4/4 and 2/4. Quarter notes with accents.

- Kbd:** Keyboard part, currently silent (indicated by a horizontal line).

Dynamic markings and performance instructions are placed throughout the score:

- f* (Piano)
- mf* (Percussion)
- mp* (Trumpet, Alto Saxophone, Violin)
- mf* (Violoncello, Double Bass)
- poco a poco cresc. . .* (Percussion, Trumpet, Alto Saxophone, Violin, Violoncello, Double Bass)

Gtr

Pno *ff*

Kbd *mf* *poco a poco cresc. ...*

Dm

Perc *ff*

Tpt *ff*

A.Sax *ff*

Vn *ff*

Vc

Bass

8

Gtr *ff* *fff*

Pno

Kbd *fff*

Dm *f* *cresc. ...* *fff*

Perc *f* *cresc. ...* *fff*  
Lg Tenor Drum

Tpt *ff*

A.Sax *ff*

Vn *ff*

Vc *ff*

Bass *ff*