

♩ ≈ 88

14

15 (A) ♩ ≈ 100 (con sord.)

sfp < *mf* > *pp*

24 (B) ♩ ≈ 90

sfp < *mf* > *pp*

32 (C) ♩ ≈ 78 ♩ ≈ 90 senza sord

sfp < *mf* > *pp*

41 (D) ♩ ≈ 120

f < *p* > *mf* < *p* > *mf*

46

p *mf* *p* *mf*

50

p *mf* *p* *mf* *p* *mf*

54

p *f* *p* *f*

57 (E)

p *mf* *pp* *mf* *p* *pp*

62

67

70

(F)

♩ ≈ 104

75

(G)

82

88

94

(H)

102

(I)

♩ ≈ 118

111

(J)

trombone 1

♩ ≈ 104

118

122

129

136

142

151

159

167

173

176

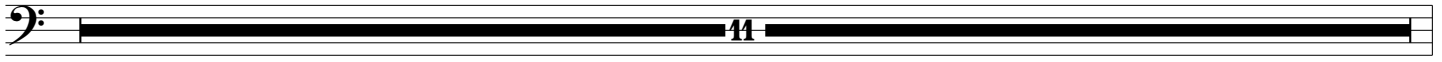

187

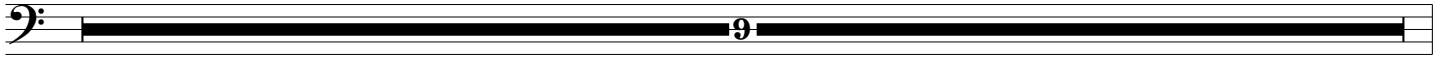

196

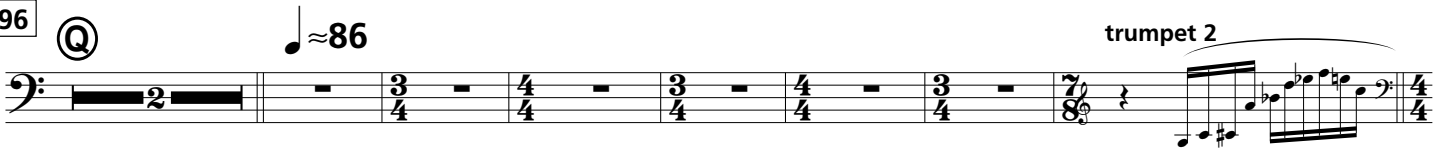

205

208

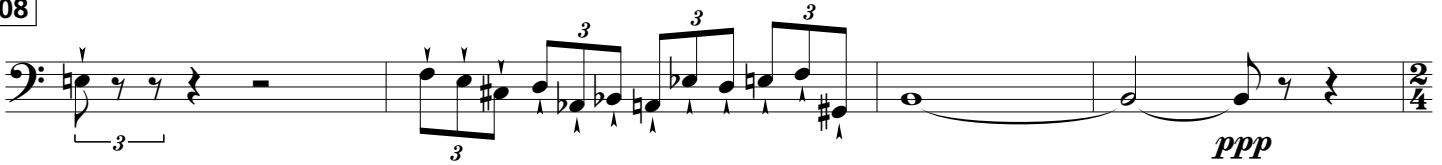

212

217

220

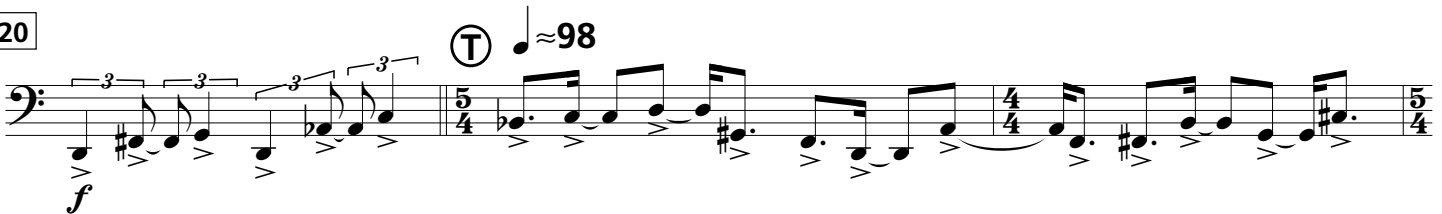

223

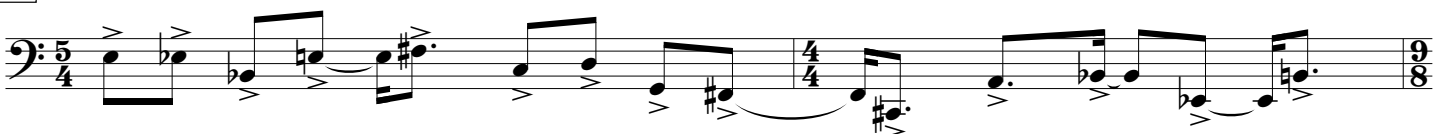

225

U ≈ 88

233

V

240

W
