

♩ ≈ 88

9

(A) ♩ ≈ 100

17

Timp γ

24

(B) ♩ ≈ 90

Vla

27

30

34

(C) ♩ ≈ 78

♩ ≈ 90

39

(D)

41

ff

44 ≈ 120

47

52

55

58 (E) *poco a poco cresc...*

61

65

71 ≈ 104

78 (G) Vla

84 *ff*

87 *p mp pp mp*

90 *p mp p mp p mp* (H)

95 *p mp p mp p mp*

100 *p mp pp* ≈ 118

105

112 (J) ≈ 104

118 Fl / Picc ≈ 128 *p* *poco a poco dim...* (K)

124 *ppp* (mute on) ≈ 112

131 (L)

Div a 2

con.sord.
mp
dim...
con.sord.
mp
dim...

136

ppp
mp dim... ppp
ppp
mp dim... ppp

140 (M)

mp dim... ppp
mp dim... ppp

144

mp dim... ppp
mp dim... ppp

148

mp dim...
mp dim...

151 (N) ♩ ≈ 104

ppp
ppp

156

161 $\text{♩} \approx 98$

166

170

174

177

183

188

192

196

Q

199

203

① $\text{♩} \approx 96$

pp mp dim... ppp

208

p mf dim... ppp

213

② $\text{♩} \approx 108$

p mf dim... pp (Unis.)

217

$\text{♩} \approx 88$

ff³ p

220

③ $\text{♩} \approx 98$

p mp Div. >>

224

④ $\text{♩} \approx 88$

f p mp f p

228

Ⓟ

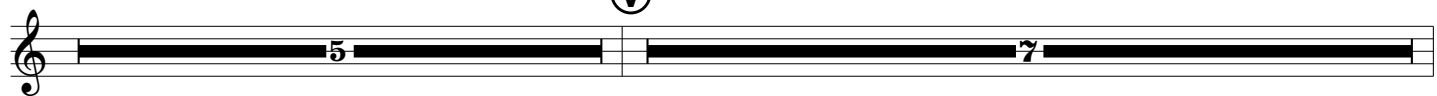

240

Ⓟ

