

Refraction

for

Clarinet, Violin and Piano

by

Keith A. Hamel

*Commissioned by the Ensemble Intercontemporain as part of the
1991 Scotia Festival of Music*

PIANO PART

Copyright © 1991 Keith A. Hamel

Duration: 10 min.

Performance Rights: SOCAN

Performance Notes

General:

as fast as possible

unmeasured, but played at approximately the speed indicated.

repeat pattern continuously

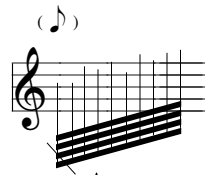

move fingers rapidly (in random order) and gradually move up the string

as high as possible on the specified string

Clarinet:

always denotes flutter-tongue

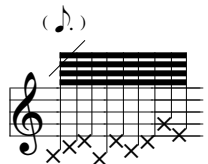

audible key clicks and breathy notes; some pitch, but mostly air

Piano:

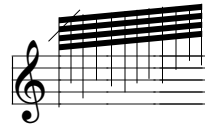

play random notes as quickly as possible (in the approximate register indicated)

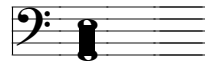

chromatic cluster

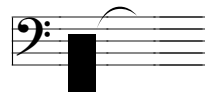

hit piano strings with the palm of the hand and let the strings resonate

Violin:

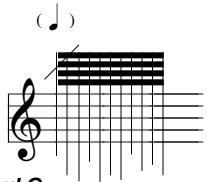

move fingers rapidly (in random order) on specified string

pitches sustained by sostenuto pedal

Additional piano pedalings may be desirable. All notated pedal indications should be taken to be advisory in nature.

Refraction - Keith Hamel

Piano

♩ = 60

5

9

12

14

p *mf* *pp* *mp* *mf* *f*

ff *mp* *mp* *mp*

And.

16

mp *ff* *mf*

ff *f*

And.

18

ff *mf* *f*

ff

as fast as possible *ff* *mf* *gradually vary loudness p - f*

And.

20

ff *mp* *p*

sfz

And.

3

22

8va-... loco

mp *f* *mf*

mp *f*

ff *ff*

8

loco

mf cresc. poco a poco...

(Ped.)

24

ff *mf* *f* *ff*

ff *fff* *mf* *fff*

8vb-... loco

(Ped.)

26

8

loco

p *p* *f* *legato* *pp*

f

(Ped.) / Sostenuito

29

sempre p *f* *mf* *mp* *f* *mf*

mf *mp*

(sost) / Senza ped.

32

mp mp mf f

ped.

35

mp f mp f ff

ped.

38

f ff

ped.

41

♩ = 48

ppp pp fff

ped.

U.C.

46

p ff p p

ped.

U.C.

5

49

mp *ff* *mp* *fff*

ped.

52

$\text{♩} = 60$

pp *mf* *mp* *p*

U.C. *ped.*

56

$\text{♩} = 72$

p *mf* *ff* *f*

U.C. *ped.* / *Senza ped.*

59

mf *f* *ff*

mp *mf*

61

ff *ff*

ped.

73

(Ped.)
(Sost.)

75

(Ped.)
(Sost.)

77

(Ped.)
(Sost.)

79

(Ped.) / Senza ped.

92

fff
Red.
loco
sfz

94

f
fff
Red.

97

loco
fff
Red.

99

ff
Red.
ff
loco

103

$\text{♩} = 68$

fff
ppp
pp
gradually vary dynamic level ppp - mp
fff
ppp
pp
gradually vary dynamic level ppp - mp
Red.

106

(Ped.)

109

mp poco a poco cresc ... *f molto cresc ...* *ffff*

mp poco a poco cresc ... *f molto cresc ...* *ffff*

(Ped.)

111

$\text{♩} = 92$
lv

ppp *poco cresc ...*

(Ped.)

117

pp *p* *mp* *mf*

(Ped.)

122

mf *f*

(Ped.) / Senza ped.

126

ff *fff* *subito mp* *subito mp* *subito mp*

8va-... loco

(Ped.)

130

mf f

mf f

134

f f

Red. Red. Red. Red.

139

f ff

Red. Red. Red.

144

sfz f fff mf

Red. Red.

148

f ff

Red.

11

152 ⁸

fff *ffff* *fff*

Red. *Sost.* *Red.*

156 ⁸

p *pp* *pp* *pp* *pp* *pp*

(sost.)

161

p *PPP* *ppp* *ppp* *ppp*

(sost.)

167

pp *pp*

(sost.)

173

ppp *ppp*

(sost.)

179

pp

(*sost.*) _____