

Scivias

for

Violin, Viola, Violoncello, Percussion, Piano
and Interactive Electronics

by

Keith A. Hamel

Cello Part

Performance Notes

Strings

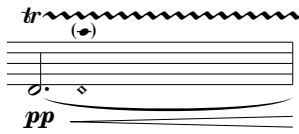

Trill between the stopped note and the natural harmonic located at the same finger position. This is done by changing the pressure of the finger on the string. The speed of the trill can change gradually over time.

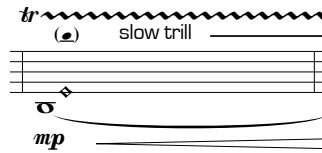

Trill between the stopped note and the artificial harmonic a 4th higher (and sounding 2 octaves higher.) The speed of the trill can change gradually over time.

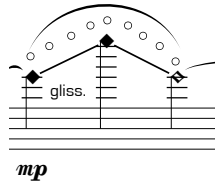

A natural harmonic gliss beginning and ending on the specified notes.

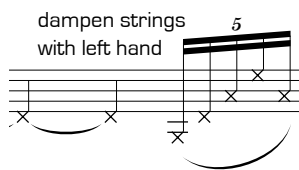

Dampen all the strings with the left hand and bow on the indicated strings. This should produce quiet noise and very little perceivable pitch.

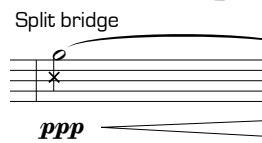

Bow slowly directly on the bridge so that the bow hair is split between the sul pont and sub pont areas. The resulting sound should mostly be noise with some high frequency sounds occurring from time to time.

♩ = 56
sul tasto

tr (•)

ord.

IV *pp*

gliss.

5

gliss.

mp

ppp

pp

10

mf

16 **A** ♩ = 112 ♩ = 56

p

mp

p

22 ♩ = 112 *tr* (•) ♩ = 56

pp

mf

pp

pp

27 *tr* (•) *poco sul pont*

gliss.

mp

ppp

p

32 **B** ♩ = 112 *sul pont* → ord. *tr* (•) *slow trill*

pp

mp

38 *fast trill* → *slow trill*

mf

pp gliss.

p

mp

pp

46 **C**

p

54 *Vla* *mp* *Pizz.*

5 *4*

68 *ff* *Arco* *ff* **D**

2

76 *ff* *pp*

2

83 *gliss.* *Pizz.* *ff*

mp *p*

90

2 3

97 *Arco* *ff* *ff* *mf*

f

102

106 *Pizz.* **E** *Arco* *mf* *sfp*

ff

110

114

118

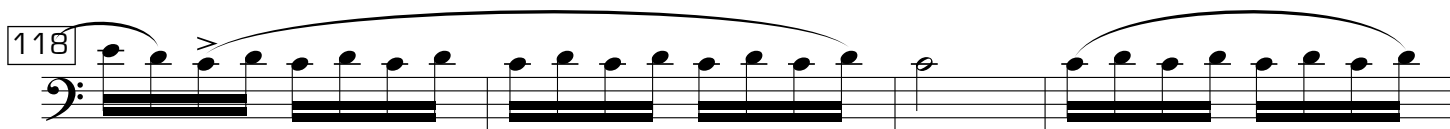

122

127

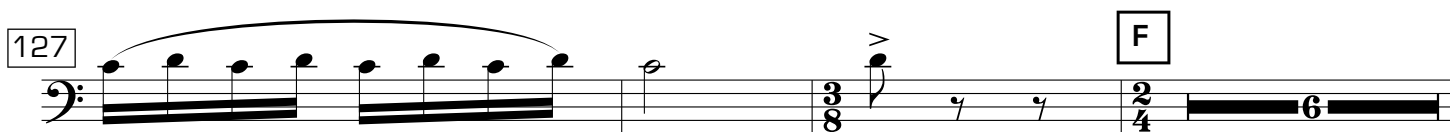

136

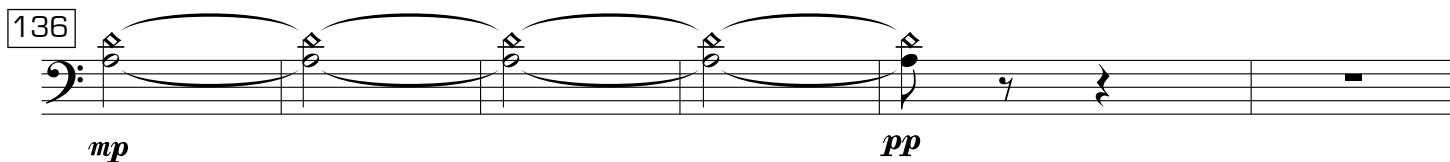

142

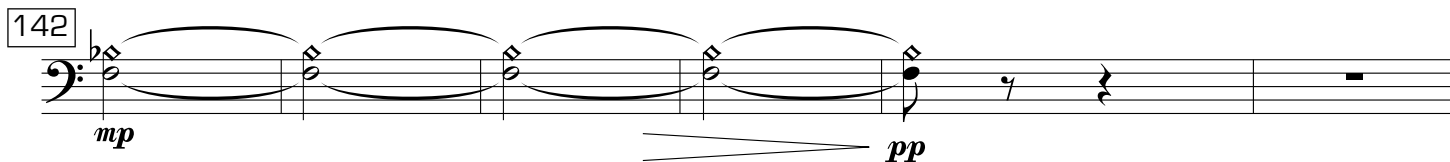

148

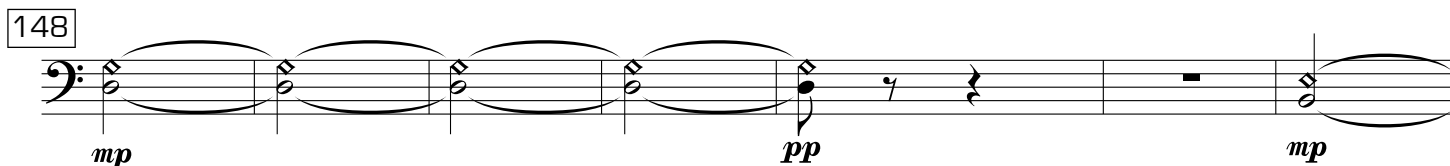

155

161

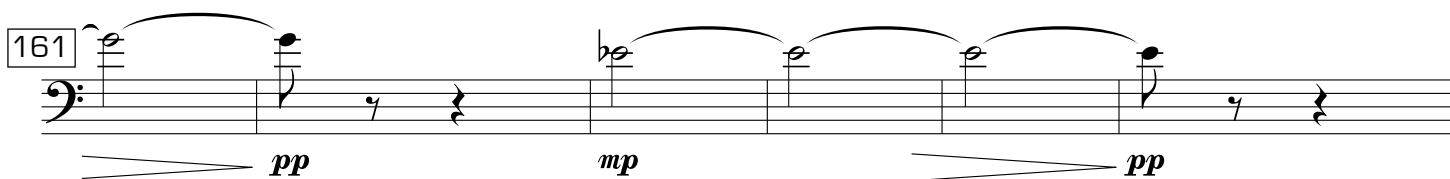

167 *mp*

172 **G** $\text{♩} = 72$ *f* *mf* *mp* *sfp* *gliss.*

177 *sfp* *sfp* *mf* *gliss.* *sul pont.* 9

181 *f* *mf* 9 *f* *mf* 6 3 *f* *gliss.*

185 *mf* 9 3 *ff* *f* *ff* *gliss.*

189 **H** $\text{♩} = 112$ *ff* *ff* *Pizz.* *Arco ord.*

195

201

205

210

214

218

222

226

230

234

237

240

244

J

248

252

256

260

264

268

poco a poco dim...

272

276

K

pp

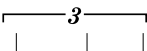
281

Vibra.  Pizz. 

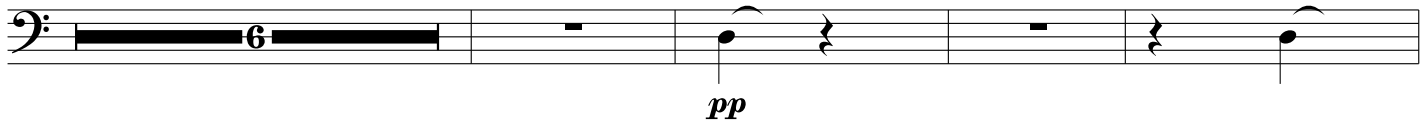

pp

291

298

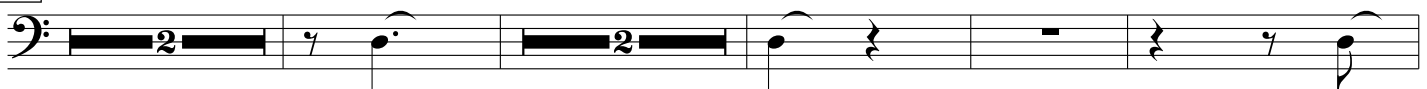

306

L

sul tasto
Arco

gliss.

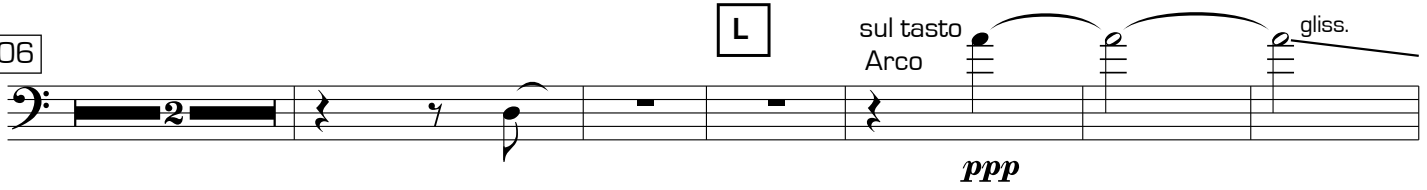

ppp

314

♩ = 56

ord.
at the tip

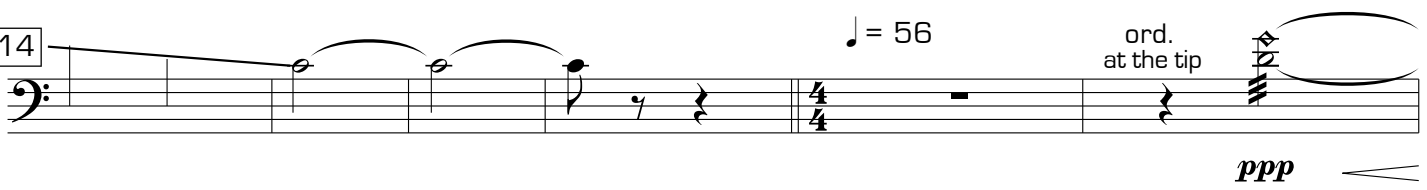

ppp

320

gliss.

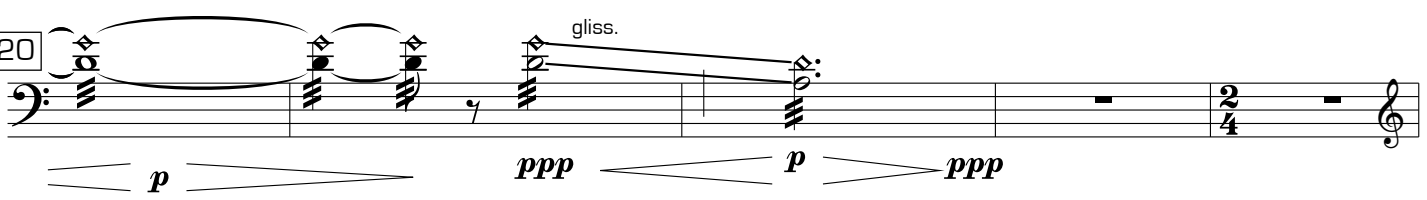

p ppp p ppp

325

p espressivo

pp

p

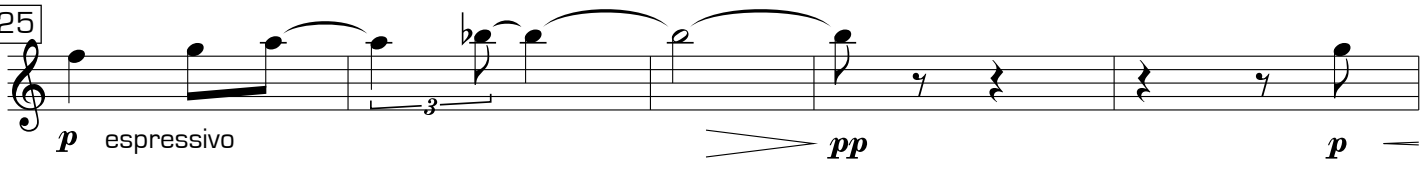

330

mp

p

pp

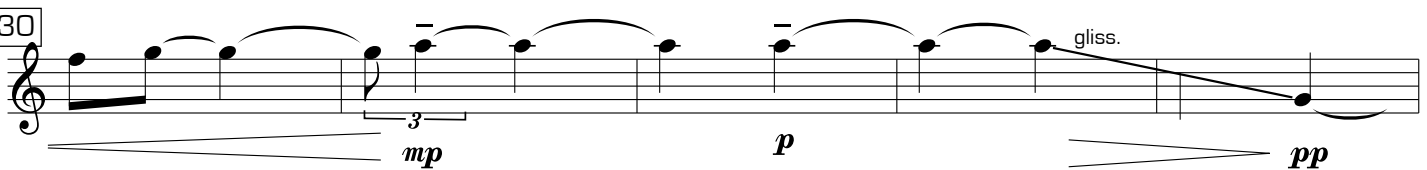

335

sul D

gliss.

M

♩ = 112

ppp pp

7

ppp

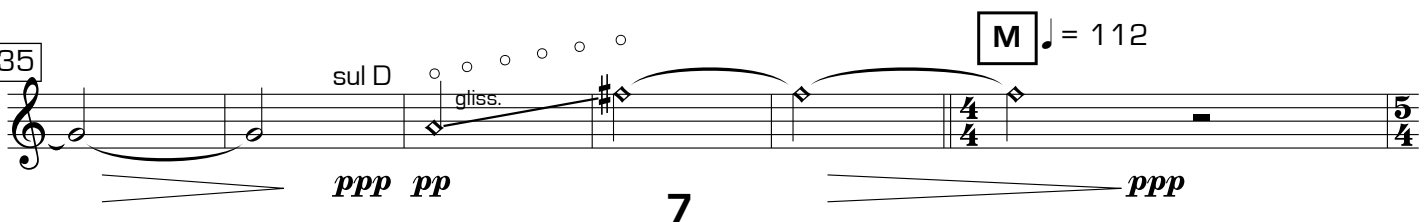

341

pp

346

mp

349

f

351

f

353

f

355

N

f

357

f mp

359

f mp f mp

361

f mp f mp

363

f mp *f mp*

365

f mp *f* *mp*

367

f *mp*

369

f *mp*

371

f *mp*

373

f *f*

$\frac{3}{4}$

376

ff *mf* poco a poco dim....

380

383

p *pp*

387 $\text{♩} = 56$

387 $\text{♩} = 56$ Musical notation for measure 387. The staff is in bass clef. It starts with a half note G2, followed by a quarter note F2, and another half note G2. The time signature changes to 5/4. The next measure has a half note G2, followed by a quarter note F2, and another half note G2. The time signature changes to 4/4. The next measure has a half note G2, followed by a quarter note F2, and another half note G2. The time signature changes to 3/4. The final measure has a half note G2. A glissando line is written above the notes from the first 5/4 measure to the first 4/4 measure. A dynamic marking *mp* is placed below the staff.

392 $\text{♩} = 72$

392 $\text{♩} = 72$ Musical notation for measure 392. The staff is in bass clef. It starts with a half note G2, followed by a quarter rest, and another half note G2. The time signature is 4/4. A dynamic marking *p* is placed below the first note. The next measure has a half note G2, followed by a quarter note F2, and another half note G2. The time signature changes to 4/4. A dynamic marking *pp* is placed below the first note. The next measure has a half note G2, followed by a quarter note F2, and another half note G2. The time signature changes to 4/4. A dynamic marking *mp* is placed below the first note. The next measure has a half note G2, followed by a quarter note F2, and another half note G2. The time signature changes to 2/4. A dynamic marking *ppp* is placed below the first note. A "slow trill" is written above the first note of the second measure, with a wavy line indicating the trill. A dynamic marking *tr* is placed above the first note of the second measure.

398 $\text{♩} = 56$

398 $\text{♩} = 56$ Musical notation for measure 398. The staff is in bass clef. It starts with a half rest, followed by a quarter rest, and another half rest. The time signature is 2/4. A dynamic marking *pp* is placed below the first rest. The next measure has a half note G2, followed by a quarter note F2, and another half note G2. The time signature changes to 3/4. A dynamic marking *pp* is placed below the first note. The next measure has a half note G2, followed by a quarter note F2, and another half note G2. The time signature changes to 4/4. A dynamic marking *ppp* is placed below the first note. The next measure has a half note G2, followed by a quarter note F2, and another half note G2. The time signature changes to 4/4. A dynamic marking *ppp* is placed below the first note. The next measure has a half note G2, followed by a quarter note F2, and another half note G2. The time signature changes to 4/4. A dynamic marking *ppp* is placed below the first note. The final measure has a half note G2. A dynamic marking *ppp* is placed below the first note.