

Scivias

for

Violin, Viola, Violoncello, Percussion, Piano
and Interactive Electronics

by

Keith A. Hamel

Duration: 12 min.

Performance Rights: SOCAN

Copyright: © 2011, Keith A. Hamel

Commissioned by: New Music Concerts, Toronto, Canada

Premiere Performance: April 10, 2011 by New Music Concerts at the Music Gallery, Toronto, Canada.

Interactive Performance Setup

This composition includes live interactive processing of all instruments using the MaxMSP software application running on a Macintosh computer. During performance, MaxMSP receives audio signals from the instruments and distributes electronically processed sounds to speakers placed in the hall. MaxMSP is controlled by a NoteAbilityPro score which can either be run on the same computer or on a second computer which is connected to the first computer through a network. All the software required for the performance and detailed instructions on the operation of the software can be obtained from the composer – Keith Hamel (hamel@interchange.ubc.ca).

The audio setup requires separate microphone inputs from violin, viola, cello, piano and percussion. At least 2 microphones should be used on the percussion instruments. The microphones inputs are connected to an audio interface that is connected to the computer running MaxMSP. There are 4 channels of audio output and one mixed channel that should be sent to a sub-woofer. A mixer should be used between the audio interface and the speakers to allow audio levels to be controlled during performance. However, the 4 output channels should remain discrete since the MaxMSP software controls all sound spatialization. The 4 output channels should be connected to powered speakers placed in the four corners of the hall:

1- Front-left 2 - Front-right 3 - Rear-left 4 - Rear-right.

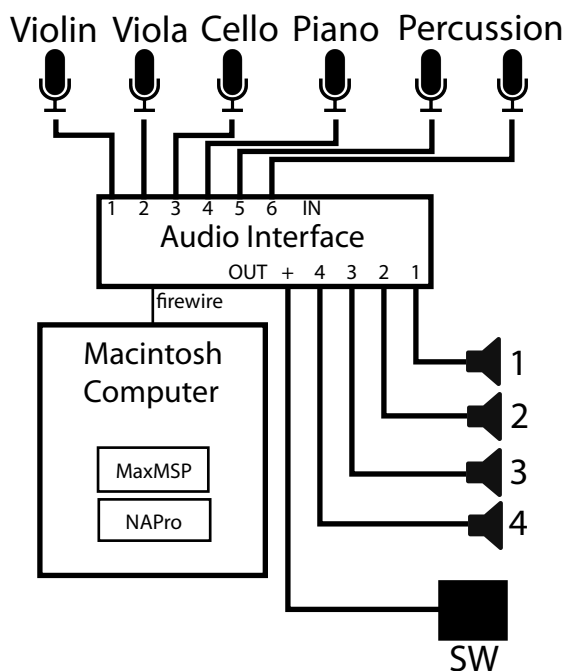

Performance Notes

Strings

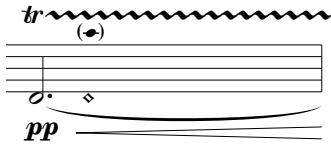

Trill between the stopped note and the natural harmonic located at the same finger position. This is done by changing the pressure of the finger on the string. The speed of the trill can change gradually over time.

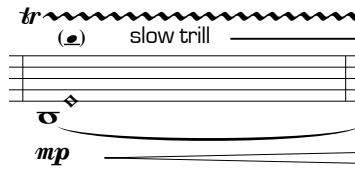

Trill between the stopped note and the artificial harmonic a 4th higher (and sounding 2 octaves higher.) The speed of the trill can change gradually over time.

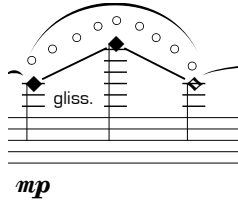

A natural harmonic gliss beginning and ending on the specified notes.

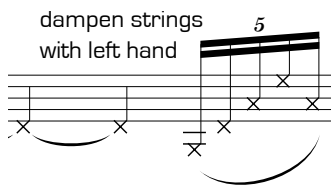

Dampen all the strings with the left hand and bow on the indicated strings. This should produce quiet noise and very little perceivable pitch.

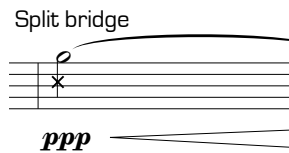

Bow slowly directly on the bridge so that the bow hair is split between the sul pont and sub pont areas. The resulting sound should mostly be noise with some high frequency sounds occurring from time to time.

Piano

Place the side of the hand firmly across the strings of the piano close the hammers and play the specified pitches on the keyboard. The strings should be muted so that only a strong percussive sound and some high partials are heard. The dynamic indicates the strength of the keyboard strike rather than the resulting volume.

Percussion

- 1 Suspended Cymbal (large)
- 1 Sizzle Cymbal (medium)
- 2 Wood blocks (or temple blocks)
- 5 Tom-toms (largest should be at least 16" in diameter)
- 2 Tam-tams (small & medium)
- Crotales (1 octave)
- Vibraphone (motor is not used)

The percussion staff uses the following instrument configuration:

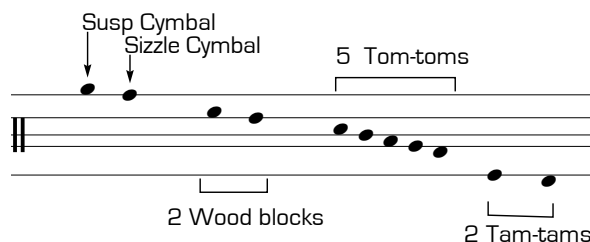

2

5

Vn *sul tasto* *pp* *mp* *p* gliss. ord.
 Vla *mp* *p* gliss. ord. gliss.
 Vc *mp* *ppp* *pp* gliss. * tr (♯)
 Per *pp* *pp* *p* scratch surface of tam-tam (metal)
 Pno *p*
 Max1 0.008 matrixPreset 2;
 Max3 3.193 volCycle 1 1 1 1 0 0
 Max4 *pp*
 Max5 phrase 1a

10

Vn

Vla

Vc

Per

Pno

Max1

Max2

Max3

Max4

Max5

mf

p

pp

mp

Crotales bowed

phrase 1b

4

13

A

♩ = 112

♩ = 56

Vn

Vla

Vc

Per

Pno

Susp. Cymbal
Sizzle Cymbal

Vibraphone

(motor off)

mf *ff*

ppp 7

ff

Max1

Max2

Max3

Max4

Max5

0.000
pafPreset 12

1.219
matrixPreset 9;
spRecallPreset 2;
spDelayRand 1;
auRecallPreset khDrone4;
pan1Rand 1;
pan2Rand 1;
pan3Rand 0;
whichTracker 0;

2.796
au1BrightnessOnOff 0

0.872
volCycle 1 1 1 0 0 0

18

Vn *mp* *p* *pp*
 Vla *mp* *p* *pp*
 Vc *mp* *p* *pp*
 Per *pp* *mp* *pp* *mp*
 Pno *sfz* damp with side of hand *pp*
 Max1 [0.250] matrixPreset 5;
 Max2 [1.250] au4BinShiftOnOff 1
 Max3
 Max4
 Max5 bell G crot G bell E crot E
 [0.000] volCycle 1 1 1 0 0
 5-15 24-50 3-15

6

23

♩ = 112

♩ = 56

Vn *mf* *pp* *PPP* sul E

Vla *mf* *pp* *PPP* poco sul pont

Vc *mf* *pp* *pp* tr *pp* **

Per 15 *ff* *p* *f*
 2 Cymbals
 2 Wood blocks
 5 Tom-toms

Pno *ff*

** trill between stopped note and artificial harmonic a 4th higher.

Max1 0.355 matrixPreset 4; spRecallPreset 1; spDelayMax 200; spDelayRand 1

Max2 0.059 au4BinShiftOnOff 0

Max3

Max4

Max5 2.000 volCycle 1 1 1 0 0 0

27

Vn *mp* *pp* *p*

Vla *mp* *ppp* *pp* *p*

Vc *mp* *ppp* *p*

Per *pp* *mp*

Pno *ppp* *ppp*

Max1 *1.138* *0.219*
pafPreset 2 *matrixPreset 5*

Max2

Max3

Max4 phrase 6a
65 22

Max5 *0.000*
volCycle 1 1 1 1 0 0

gliss. poco sul pont gliss. **7**

Crotales bowed

15 8

7 6

8

31

B

$\text{♩} = 112$

Vn

Vla

Vc

sul pont

2 Cymbals
2 Wood blocks

5 Tom-toms

ff

pp

Per

Pno

2.684

matrixPreset 6;
whichTracker 0;
pan1Rand 1;
pan2Rand 1;
pan3Rand 0;
spDelayMax 200;
spDelayRand 1;

0.000

volCycle 1 1 1 0 0 0

Max1

Max2

Max3

Max4

Max5

35

Vn *ord.*
sul D *ppp* *mp* *mp*
gliss. gliss. gliss.

Vla *ord. senza vib.*
p molto espressivo *mp*

Vc *ord.* *tr* (♯) slow trill fast trill slow trill
mp *mf*

2 Tam-tams

Per *mp* *p* *ppp*

Pno *fff*

Max1
Max2
Max3
Max4
Max5 *phrase 2*

10
40

Vn *pp* *p*

Vla normal vib. *p*

Vc *pp* gliss. *p*

Per *pp* *mp*

Pno *ppp* *ppp* *pp*

Max1

Max2

Max3

Max4 bowed cym 71 40

Max5

44

C

Vn *mp* *pp* *p*
 Vla *mp* *pp* *p*
 Vc *mp* *pp* *p*
 Per
 Pno *f*
 Max1 3.540 fmHarm 2.01 2.242 matrixPreset 7; auRecallPreset3 khGate5; auRecallPreset khDrone6; auRecallPreset4 khGrain3; spDelayRand 1; auMixL3 0.75 1000; spDelayMax 500; spDelayRand 1; whichTracker 4; ptVoil 120 2000; pafSwitch 1; fmPreset 52; fmVoil 35 2000; 1.375 pafTranspose 0; 1.452 ptRange 53.86
 Max2
 Max3
 Max4
 Max5 0.500 volCycle 0 0 0 1 0

12
50

Musical score for Vn, Vla, Vc, Per, Pno, and Max1-5. The score is in 4/4 time and features various dynamics and articulations.

Vn: Melodic line with dynamics *mp* and *f*.
Vla: Melodic line with dynamics *mp* and *ff*. Includes a section marked with Roman numerals II and III.
Vc: Melodic line with dynamics *mp* and *ff*.
Per: Percussion part for 5 Tom-toms and Vibraphone. Dynamics include *mp*, *f*, *p*, *mf*, and *ff*.
Pno: Piano accompaniment with dynamics *f*.
Max1-5: Empty staves for additional instruments.

Annotations include a box labeled "5 Tom-toms" and another labeled "Vibraphone". A dynamic marking *f* is present in the Vibraphone part.

0.801
fmPreset 7

56

14
62

- Vn: Treble clef, starting with a *p* dynamic. Features sustained notes with a gliss. (glissando) marking at the end.
- Vla: Bass clef, playing a rhythmic pattern of eighth notes with accents.
- Vc: Bass clef, starting with a *ff* dynamic and a Pizz. (pizzicato) marking.
- Per: Treble clef, playing a rhythmic pattern of eighth notes with accents.
- Pno: Treble and Bass clefs, playing a rhythmic pattern of eighth notes with accents.
- Max1-3: Empty staves.
- Max4: Treble clef, contains a single purple note in the second measure.
- Max5: Bass clef, contains the text "bell E" in the second measure.

24-35
a

68

Vn
mp *pp* *p*

Vla

Vc
ff *pp* Arco

Per

Pno

Max1

Max2

Max3

Max4

Max5
bell D bell E bell F

23-35 24-35 25-35

16
74

D

Vn

Vla

Vc

p

p

p

gliss.

Per

2 Wood blocks

f

f

Pno

Max1

Max2

Max3

Max4

Max5

sung C

sung D

74 25

75 25

80

- **Vla:** Starts with a rest, then plays a single note. Dynamics include *ff*.
- **Vc:** Starts with a rest, then plays a single note. Dynamics include *ff*.

92

Vn

Vla

Vc

Per

Pno

Max1

Max2

Max3

Max4

Max5

ff

ff

f

Arco

2 Wood blocks

f

81 20

80 20

20
98

104

E

Vn *mf* gliss.

Vla *mf*

Vc *sfz* *ff* *mf* Pizz. Arco

2 Wood blocks

Per *f*

Pno *mp* *f mp*

Max1
Max2
Max3
Max4
Max5

22
110

Vn

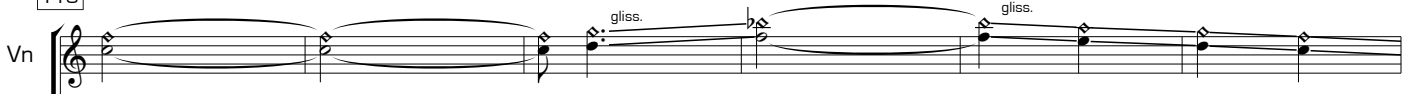

Vla

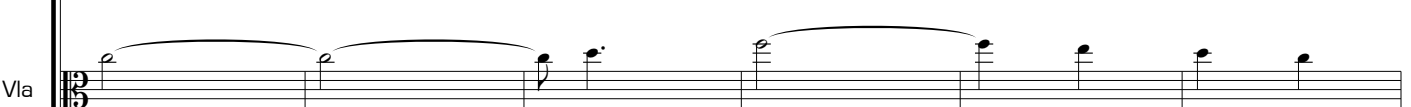

Vc

Per

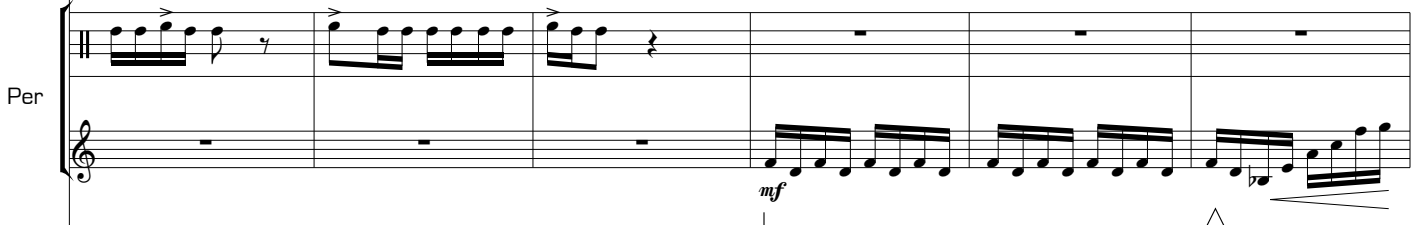

Pno

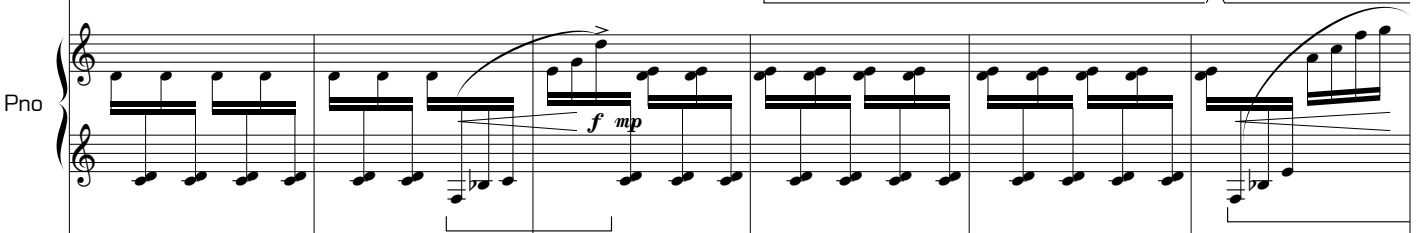

Max1

0.352
matrixPreset 8

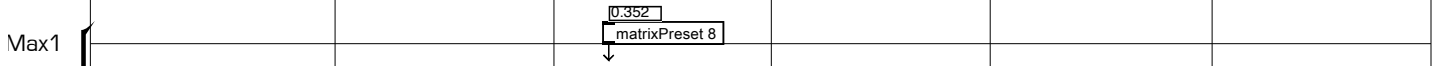

Max2

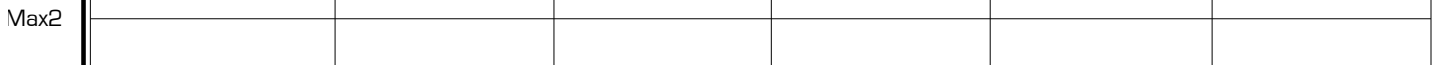

Max3

Max4

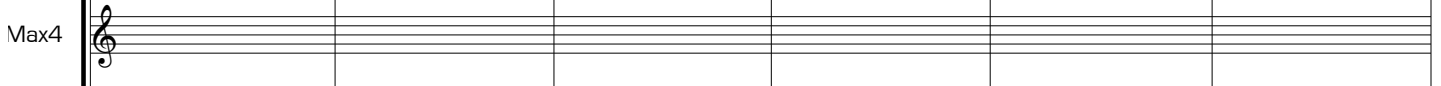

Max5

0.500
volCycle 0 0 0 0 1 0

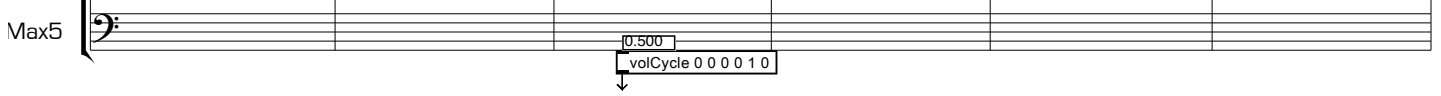

116

128

F

26

134

espressivo

Vn *p* *mp* *pp*

Vla *mp*

Vc *mp*

Per *f* *mf*

Pno

Max1

Max2

Max3

Max4

Max5 *crotaleBb*

140

crotaleD

28

146

Vn: *mp* 3, *mf*

Vla: *pp*, *mp*

Vc: *pp*, *mp*

Per: *3f*, *mf*

Pno: *convolve2*

Max4: *convolve2*, 73 50

Max5: *crotaleE*, 3 15

152

Vn

Vla

Vc

Per

Pno

Max1

Max2

Max3

Max4

Max5

pp *mp* *f* *pp* *mp* *f* *mf* *f*

pp *mp* *mp* *f* *mf* *f* *mf* *f*

crotaleD

2 15

30

158

Vn: Treble clef. Measure 30: *pp* quarter rest. Measure 31: *mp* triplet eighth notes (B4, C5, B4), *f* triplet eighth notes (A4, G4, F4). Measure 32: *f* quarter notes (E4, D4). Measure 33: *f* quarter notes (C4, B3). Measure 34: *f* quarter notes (A3, G3).

Vla: Alto clef. Measure 30: *pp* quarter notes (C4, B3). Measure 31: *pp* quarter notes (A3, G3). Measure 32: *mp* quarter notes (F3, E3). Measure 33: *mp* quarter notes (D3, C3). Measure 34: *mp* quarter notes (B2, A2).

Vc: Bass clef. Measure 30: *pp* quarter notes (C3, B2). Measure 31: *mp* quarter notes (A2, G2). Measure 32: *pp* quarter notes (F2, E2). Measure 33: *pp* quarter notes (D2, C2). Measure 34: *mp* quarter notes (B1, A1).

Per: Treble clef. Measure 30: *f* triplet eighth notes (B4, C5, B4). Measure 31: *f* triplet eighth notes (A4, G4, F4). Measure 32: *f* quarter notes (E4, D4). Measure 33: *mf* triplet eighth notes (B4, C5, B4). Measure 34: *mf* triplet eighth notes (A4, G4, F4).

Pno: Treble and Bass clefs. Treble clef: Measure 30-34: eighth-note chords (e.g., G4-B4, A4-G4, F4-E4, E4-D4, D4-C4, C4-B3, B3-A3, A3-G3, G3-F3, F3-E3, E3-D3, D3-C3, C3-B2, B2-A2, A2-G2, G2-F2, F2-E2, E2-D2, D2-C2, C2-B1, B1-A1, A1-G1, G1-F1, F1-E1, E1-D1, D1-C1, C1-B0, B0-A0, A0-G0, G0-F0, F0-E0, E0-D0, D0-C0, C0-B-1, B-1-A-1, A-1-G-1, G-1-F-1, F-1-E-1, E-1-D-1, D-1-C-1, C-1-B-2, B-2-A-2, A-2-G-2, G-2-F-2, F-2-E-2, E-2-D-2, D-2-C-2, C-2-B-3, B-3-A-3, A-3-G-3, G-3-F-3, F-3-E-3, E-3-D-3, D-3-C-3, C-3-B-4, B-4-A-4, A-4-G-4, G-4-F-4, F-4-E-4, E-4-D-4, D-4-C-4, C-4-B-5, B-5-A-5, A-5-G-5, G-5-F-5, F-5-E-5, E-5-D-5, D-5-C-5, C-5-B-6, B-6-A-6, A-6-G-6, G-6-F-6, F-6-E-6, E-6-D-6, D-6-C-6, C-6-B-7, B-7-A-7, A-7-G-7, G-7-F-7, F-7-E-7, E-7-D-7, D-7-C-7, C-7-B-8, B-8-A-8, A-8-G-8, G-8-F-8, F-8-E-8, E-8-D-8, D-8-C-8, C-8-B-9, B-9-A-9, A-9-G-9, G-9-F-9, F-9-E-9, E-9-D-9, D-9-C-9, C-9-B-10, B-10-A-10, A-10-G-10, G-10-F-10, F-10-E-10, E-10-D-10, D-10-C-10, C-10-B-11, B-11-A-11, A-11-G-11, G-11-F-11, F-11-E-11, E-11-D-11, D-11-C-11, C-11-B-12, B-12-A-12, A-12-G-12, G-12-F-12, F-12-E-12, E-12-D-12, D-12-C-12, C-12-B-13, B-13-A-13, A-13-G-13, G-13-F-13, F-13-E-13, E-13-D-13, D-13-C-13, C-13-B-14, B-14-A-14, A-14-G-14, G-14-F-14, F-14-E-14, E-14-D-14, D-14-C-14, C-14-B-15, B-15-A-15, A-15-G-15, G-15-F-15, F-15-E-15, E-15-D-15, D-15-C-15, C-15-B-16, B-16-A-16, A-16-G-16, G-16-F-16, F-16-E-16, E-16-D-16, D-16-C-16, C-16-B-17, B-17-A-17, A-17-G-17, G-17-F-17, F-17-E-17, E-17-D-17, D-17-C-17, C-17-B-18, B-18-A-18, A-18-G-18, G-18-F-18, F-18-E-18, E-18-D-18, D-18-C-18, C-18-B-19, B-19-A-19, A-19-G-19, G-19-F-19, F-19-E-19, E-19-D-19, D-19-C-19, C-19-B-20, B-20-A-20, A-20-G-20, G-20-F-20, F-20-E-20, E-20-D-20, D-20-C-20, C-20-B-21, B-21-A-21, A-21-G-21, G-21-F-21, F-21-E-21, E-21-D-21, D-21-C-21, C-21-B-22, B-22-A-22, A-22-G-22, G-22-F-22, F-22-E-22, E-22-D-22, D-22-C-22, C-22-B-23, B-23-A-23, A-23-G-23, G-23-F-23, F-23-E-23, E-23-D-23, D-23-C-23, C-23-B-24, B-24-A-24, A-24-G-24, G-24-F-24, F-24-E-24, E-24-D-24, D-24-C-24, C-24-B-25, B-25-A-25, A-25-G-25, G-25-F-25, F-25-E-25, E-25-D-25, D-25-C-25, C-25-B-26, B-26-A-26, A-26-G-26, G-26-F-26, F-26-E-26, E-26-D-26, D-26-C-26, C-26-B-27, B-27-A-27, A-27-G-27, G-27-F-27, F-27-E-27, E-27-D-27, D-27-C-27, C-27-B-28, B-28-A-28, A-28-G-28, G-28-F-28, F-28-E-28, E-28-D-28, D-28-C-28, C-28-B-29, B-29-A-29, A-29-G-29, G-29-F-29, F-29-E-29, E-29-D-29, D-29-C-29, C-29-B-30, B-30-A-30, A-30-G-30, G-30-F-30, F-30-E-30, E-30-D-30, D-30-C-30, C-30-B-31, B-31-A-31, A-31-G-31, G-31-F-31, F-31-E-31, E-31-D-31, D-31-C-31, C-31-B-32, B-32-A-32, A-32-G-32, G-32-F-32, F-32-E-32, E-32-D-32, D-32-C-32, C-32-B-33, B-33-A-33, A-33-G-33, G-33-F-33, F-33-E-33, E-33-D-33, D-33-C-33, C-33-B-34, B-34-A-34, A-34-G-34, G-34-F-34, F-34-E-34, E-34-D-34, D-34-C-34, C-34-B-35, B-35-A-35, A-35-G-35, G-35-F-35, F-35-E-35, E-35-D-35, D-35-C-35, C-35-B-36, B-36-A-36, A-36-G-36, G-36-F-36, F-36-E-36, E-36-D-36, D-36-C-36, C-36-B-37, B-37-A-37, A-37-G-37, G-37-F-37, F-37-E-37, E-37-D-37, D-37-C-37, C-37-B-38, B-38-A-38, A-38-G-38, G-38-F-38, F-38-E-38, E-38-D-38, D-38-C-38, C-38-B-39, B-39-A-39, A-39-G-39, G-39-F-39, F-39-E-39, E-39-D-39, D-39-C-39, C-39-B-40, B-40-A-40, A-40-G-40, G-40-F-40, F-40-E-40, E-40-D-40, D-40-C-40, C-40-B-41, B-41-A-41, A-41-G-41, G-41-F-41, F-41-E-41, E-41-D-41, D-41-C-41, C-41-B-42, B-42-A-42, A-42-G-42, G-42-F-42, F-42-E-42, E-42-D-42, D-42-C-42, C-42-B-43, B-43-A-43, A-43-G-43, G-43-F-43, F-43-E-43, E-43-D-43, D-43-C-43, C-43-B-44, B-44-A-44, A-44-G-44, G-44-F-44, F-44-E-44, E-44-D-44, D-44-C-44, C-44-B-45, B-45-A-45, A-45-G-45, G-45-F-45, F-45-E-45, E-45-D-45, D-45-C-45, C-45-B-46, B-46-A-46, A-46-G-46, G-46-F-46, F-46-E-46, E-46-D-46, D-46-C-46, C-46-B-47, B-47-A-47, A-47-G-47, G-47-F-47, F-47-E-47, E-47-D-47, D-47-C-47, C-47-B-48, B-48-A-48, A-48-G-48, G-48-F-48, F-48-E-48, E-48-D-48, D-48-C-48, C-48-B-49, B-49-A-49, A-49-G-49, G-49-F-49, F-49-E-49, E-49-D-49, D-49-C-49, C-49-B-50, B-50-A-50, A-50-G-50, G-50-F-50, F-50-E-50, E-50-D-50, D-50-C-50, C-50-B-51, B-51-A-51, A-51-G-51, G-51-F-51, F-51-E-51, E-51-D-51, D-51-C-51, C-51-B-52, B-52-A-52, A-52-G-52, G-52-F-52, F-52-E-52, E-52-D-52, D-52-C-52, C-52-B-53, B-53-A-53, A-53-G-53, G-53-F-53, F-53-E-53, E-53-D-53, D-53-C-53, C-53-B-54, B-54-A-54, A-54-G-54, G-54-F-54, F-54-E-54, E-54-D-54, D-54-C-54, C-54-B-55, B-55-A-55, A-55-G-55, G-55-F-55, F-55-E-55, E-55-D-55, D-55-C-55, C-55-B-56, B-56-A-56, A-56-G-56, G-56-F-56, F-56-E-56, E-56-D-56, D-56-C-56, C-56-B-57, B-57-A-57, A-57-G-57, G-57-F-57, F-57-E-57, E-57-D-57, D-57-C-57, C-57-B-58, B-58-A-58, A-58-G-58, G-58-F-58, F-58-E-58, E-58-D-58, D-58-C-58, C-58-B-59, B-59-A-59, A-59-G-59, G-59-F-59, F-59-E-59, E-59-D-59, D-59-C-59, C-59-B-60, B-60-A-60, A-60-G-60, G-60-F-60, F-60-E-60, E-60-D-60, D-60-C-60, C-60-B-61, B-61-A-61, A-61-G-61, G-61-F-61, F-61-E-61, E-61-D-61, D-61-C-61, C-61-B-62, B-62-A-62, A-62-G-62, G-62-F-62, F-62-E-62, E-62-D-62, D-62-C-62, C-62-B-63, B-63-A-63, A-63-G-63, G-63-F-63, F-63-E-63, E-63-D-63, D-63-C-63, C-63-B-64, B-64-A-64, A-64-G-64, G-64-F-64, F-64-E-64, E-64-D-64, D-64-C-64, C-64-B-65, B-65-A-65, A-65-G-65, G-65-F-65, F-65-E-65, E-65-D-65, D-65-C-65, C-65-B-66, B-66-A-66, A-66-G-66, G-66-F-66, F-66-E-66, E-66-D-66, D-66-C-66, C-66-B-67, B-67-A-67, A-67-G-67, G-67-F-67, F-67-E-67, E-67-D-67, D-67-C-67, C-67-B-68, B-68-A-68, A-68-G-68, G-68-F-68, F-68-E-68, E-68-D-68, D-68-C-68, C-68-B-69, B-69-A-69, A-69-G-69, G-69-F-69, F-69-E-69, E-69-D-69, D-69-C-69, C-69-B-70, B-70-A-70, A-70-G-70, G-70-F-70, F-70-E-70, E-70-D-70, D-70-C-70, C-70-B-71, B-71-A-71, A-71-G-71, G-71-F-71, F-71-E-71, E-71-D-71, D-71-C-71, C-71-B-72, B-72-A-72, A-72-G-72, G-72-F-72, F-72-E-72, E-72-D-72, D-72-C-72, C-72-B-73, B-73-A-73, A-73-G-73, G-73-F-73, F-73-E-73, E-73-D-73, D-73-C-73, C-73-B-74, B-74-A-74, A-74-G-74, G-74-F-74, F-74-E-74, E-74-D-74, D-74-C-74, C-74-B-75, B-75-A-75, A-75-G-75, G-75-F-75, F-75-E-75, E-75-D-75, D-75-C-75, C-75-B-76, B-76-A-76, A-76-G-76, G-76-F-76, F-76-E-76, E-76-D-76, D-76-C-76, C-76-B-77, B-77-A-77, A-77-G-77, G-77-F-77, F-77-E-77, E-77-D-77, D-77-C-77, C-77-B-78, B-78-A-78, A-78-G-78, G-78-F-78, F-78-E-78, E-78-D-78, D-78-C-78, C-78-B-79, B-79-A-79, A-79-G-79, G-79-F-79, F-79-E-79, E-79-D-79, D-79-C-79, C-79-B-80, B-80-A-80, A-80-G-80, G-80-F-80, F-80-E-80, E-80-D-80, D-80-C-80, C-80-B-81, B-81-A-81, A-81-G-81, G-81-F-81, F-81-E-81, E-81-D-81, D-81-C-81, C-81-B-82, B-82-A-82, A-82-G-82, G-82-F-82, F-82-E-82, E-82-D-82, D-82-C-82, C-82-B-83, B-83-A-83, A-83-G-83, G-83-F-83, F-83-E-83, E-83-D-83, D-83-C-83, C-83-B-84, B-84-A-84, A-84-G-84, G-84-F-84, F-84-E-84, E-84-D-84, D-84-C-84, C-84-B-85, B-85-A-85, A-85-G-85, G-85-F-85, F-85-E-85, E-85-D-85, D-85-C-85, C-85-B-86, B-86-A-86, A-86-G-86, G-86-F-86, F-86-E-86, E-86-D-86, D-86-C-86, C-86-B-87, B-87-A-87, A-87-G-87, G-87-F-87, F-87-E-87, E-87-D-87, D-87-C-87, C-87-B-88, B-88-A-88, A-88-G-88, G-88-F-88, F-88-E-88, E-88-D-88, D-88-C-88, C-88-B-89, B-89-A-89, A-89-G-89, G-89-F-89, F-89-E-89, E-89-D-89, D-89-C-89, C-89-B-90, B-90-A-90, A-90-G-90, G-90-F-90, F-90-E-90, E-90-D-90, D-90-C-90, C-90-B-91, B-91-A-91, A-91-G-91, G-91-F-91, F-91-E-91, E-91-D-91, D-91-C-91, C-91-B-92, B-92-A-92, A-92-G-92, G-92-F-92, F-92-E-92, E-92-D-92, D-92-C-92, C-92-B-93, B-93-A-93, A-93-G-93, G-93-F-93, F-93-E-93, E-93-D-93, D-93-C-93, C-93-B-94, B-94-A-94, A-94-G-94, G-94-F-94, F-94-E-94, E-94-D-94, D-94-C-94, C-94-B-95, B-95-A-95, A-95-G-95, G-95-F-95, F-95-E-95, E-95-D-95, D-95-C-95, C-95-B-96, B-96-A-96, A-96-G-96, G-96-F-96, F-96-E-96, E-96-D-96, D-96-C-96, C-96-B-97, B-97-A-97, A-97-G-97, G-97-F-97, F-97-E-97, E-97-D-97, D-97-C-97, C-97-B-98, B-98-A-98, A-98-G-98, G-98-F-98, F-98-E-98, E-98-D-98, D-98-C-98, C-98-B-99, B-99-A-99, A-99-G-99, G-99-F-99, F-99-E-99, E-99-D-99, D-99-C-99, C-99-B-100, B-100-A-100, A-100-G-100, G-100-F-100, F-100-E-100, E-100-D-100, D-100-C-100, C-100-B-101, B-101-A-101, A-101-G-101, G-101-F-101, F-101-E-101, E-101-D-101, D-101-C-101, C-101-B-102, B-102-A-102, A-102-G-102, G-102-F-102, F-102-E-102, E-102-D-102, D-102-C-102, C-102-B-103, B-103-A-103, A-103-G-103, G-103-F-103, F-103-E-103, E-103-D-103, D-103-C-103, C-103-B-104, B-104-A-104, A-104-G-104, G-104-F-104, F-104-E-104, E-104-D-104, D-104-C-104, C-104-B-105, B-105-A-105, A-105-G-105, G-105-F-105, F-105-E-105, E-105-D-105, D-105-C-105, C-105-B-106, B-106-A-106, A-106-G-106, G-106-F-106, F-106-E-106, E-106-D-106, D-106-C-106, C-106-B-107, B-107-A-107, A-107-G-107, G-107-F-107, F-107-E-107, E-107-D-107, D-107-C-107, C-107-B-108, B-108-A-108, A-108-G-108, G-108-F-108, F-108-E-108, E-108-D-108, D-108-C-108, C-108-B-109, B-109-A-109, A-109-G-109, G-109-F-109, F-109-E-109, E-109-D-109, D-109-C-109, C-109-B-110, B-110-A-110, A-110-G-110, G-110-F-110, F-110-E-110, E-110-D-110, D-110-C-110, C-110-B-111, B-111-A-111, A-111-G-111, G-111-F-111, F-111-E-111, E-111-D-111, D-111-C-111, C-111-B-112, B-112-A-112, A-112-G-112, G-112-F-112, F-112-E-112, E-112-D-112, D-112-C-112, C-112-B-113, B-113-A-113, A-113-G-113, G-113-F-113, F-113-E-113, E-113-D-113, D-113-C-113, C-113-B-114, B-114-A-114, A-114-G-114, G-114-F-114, F-114-E-114, E-114-D-114, D-114-C-114, C-114-B-115, B-115-A-115, A-115-G-115, G-115-F-115, F-115-E-115, E-115-D-115, D-115-C-115, C-115-B-116, B-116-A-116, A-116-G-116, G-116-F-116, F-116-E-116, E-116-D-116, D-116-C-116, C-116-B-117, B-117-A-117, A-117-G-117, G-117-F-117, F-117-E-117, E-117-D-117, D-117-C-117, C-117-B-118, B-118-A-118, A-118-G-118, G-118-F-118, F-118-E-118, E-118-D-118, D-118-C-118, C-118-B-119, B-119-A-119, A-119-G-119, G-119-F-119, F-119-E-119, E-119-D-119, D-119-C-119, C-119-B-120, B-120-A-120, A-120-G-120, G-120-F-120, F-120-E-120, E-120-D-120, D-120-C-120, C-120-B-121, B-121-A-121, A-121-G-121, G-121-F-121, F-121-E-121, E-121-D-121, D-121-C-121, C-121-B-122, B-122-A-122, A-122-G-122, G-122-F-122, F-122-E-122, E-122-D-122, D-122-C-122, C-122-B-123, B-123-A-123, A-123-G-123, G-123-F-123, F-123-E-123, E-123-D-123, D-123-C-123, C-123-B-124, B-124-A-124, A-124-G-124, G-124-F-124, F-124-E-124, E-124-D-124, D-124-C-124, C-124-B-125, B-125-A-125, A-125-G-125, G-125-F-125, F-125-E-125, E-125-D-125, D-125-C-125, C-125-B-126, B-126-A-126, A-126-G-126, G-126-F-126, F-126-E-126, E-126-D-126, D-126-C-126, C-126-B-127, B-127-A-127, A-127-G-127, G-127-F-127, F-127-E-127, E-127-D-127, D-127-C-127, C-127-B-128, B-128-A-128, A-128-G-128, G-128-F-128, F-128-E-128, E-128-D-128, D-128-C-128, C-128-B-129, B-129-A-129, A-129-G-129, G-129-F-129, F-129-E-129, E-129-D-129, D-129-C-129, C-129-B-130, B-130-A-130, A-130-G-130, G-130-F-130, F-130-E-130, E-130-D-130, D-130-C-130, C-130-B-131, B-131-A-131, A-131-G-131, G-131-F-131, F-131-E-131, E-131-D-131, D-131-C-131, C-131-B-132, B-132-A-132, A-132-G-132, G-132-F-132, F-132-E-132, E-132-D-132, D-132-C-132, C-132-B-133, B-133-A-133, A-133-G-133, G-133-F-133, F-133-E-133, E-133-D-133, D-133-C-133, C-133-B-134, B-134-A-134, A-134-G-134, G-134-F-134, F-134-E-134, E-134-D-134, D-134-C-134, C-134-B-135, B-135-A-135, A-135-G-135, G-135-F-135, F-135-E-135, E-135-D-135, D-135-C-135, C-135-B-136, B-136-A-136, A-136-G-136, G-136-F-136, F-136-E-136, E-136-D-136, D-136-C-136, C-136-B-137, B-137-A-137, A-137-G-137, G-137-F-137, F-137-E-137, E-137-D-137, D-137-C-137, C-137-B-138, B-138-A-138, A-138-G-138, G-138-F-138, F-138-E-138, E-138-D-138, D-138-C-138, C-138-B-139, B-139-A-139, A-139-G-139, G-139-F-139, F-139-E-139, E-139-D-139, D-139-C-139, C-139-B-140, B-140-A-140, A-140-G-140, G-140-F-140, F-140-E-140, E-140-D-140, D-140-C-140, C-140-B-141, B-141-A-141, A-141-G-141, G-141-F-141, F-141-E-141, E-141-D-141, D-141-C-141, C-141-B-142, B-142-A-142, A-142-G-142, G-142-F-142, F-142-E-142, E-142-D-142, D-142-C-142, C-142-B-143, B-143-A-143, A-143-G-143, G-143-F-143, F-143-E-143, E-143-D-143, D-143-C-143, C-143-B-144, B-144-A-144, A-144-G-144, G-144-F-144, F-144-E-144, E-144-D-144, D-144-C-144, C-144-B-145, B-145-A-145, A-145-G-145, G-145-F-145, F-145-E-145, E-145-D-145, D-145-C-145, C-145-B-146, B-146-A-146, A-146-G-146, G-146-F-146, F-146-E-146, E-146-D-146, D-146-C-146, C-146-B-147, B-147-A-147, A-147-G-147, G-147-F-147, F-147-E-147, E-147-D-147, D-147-C-147, C-147-B-148, B-148-A-148, A-148-G-148, G-148-F-148, F-148-E-148, E-148-D-148, D-148-C-148, C-148-B-149, B-149-A-149, A-149-G-149, G-149-F-149, F-149-E-149, E-149-D-149, D-149-C-149, C-149-B-150, B-150-A-150, A-150-G-150, G-150-F-150, F-150-E-150, E-150-D-150, D-150-C-150, C-150-B-151, B-151-A-151, A-151-G-151, G-151-F-151, F-151-E-151, E-151-D-151, D-151-C-151, C-151-B-152, B-152-A-152, A-152-G-152, G-152-F-152, F-152-E-152, E-152-D-152, D-152-C-152, C-152-B-153, B-153-A-153, A-153-G-153, G-153-F-153, F-153-E-153, E-153-D-153, D-153-C-153, C-153-B-154, B-154-A-154, A-154-G-154, G-154-F-154, F-154-E-154, E-154-D-154, D-154-C-154, C-154-B-155, B-155-A-155, A-155-G-155, G-155-F-155, F-155-E-155, E-155-D-155, D-155-C-155, C-155-B-156, B-156-A-156, A-156-G-156, G-156-F-156, F-156-E-156, E-156-D-156, D-156-C-156, C-156-B-157, B-157-A-157, A-157-G-157, G-157-F-157, F-157-E-157, E-157-D-157, D-157-C-157, C-157-B-158, B-158-A-158, A-158-G-158, G-158-F-158, F-158-E-158, E-158-D-158, D-158-C-158, C-158-B-159, B-159-A-159, A-159-G-159, G-159-F-159, F-159-E-159, E-159-D-159, D-159-C-159, C-159-B-160, B-160-A-160, A-160-G-160, G-160-F-160, F-160-E-160, E-160-D-160, D-160-C-160, C-160-B-161, B-161-A-161, A-161-G-161, G-161-F-161, F-161-E-161, E-161-D-161, D-161-C-161, C-161-B-162, B-162-A-162, A-162-G-162, G-162-F-162, F-162-E-162, E-162-D-162, D-162-C-162, C-162-B-163, B-163-A-163, A-163-G-163, G-163-F-163, F-163-E-163, E-163-D-163, D-163-C-163, C-163-B-164, B-164-A-164, A-164-G-164, G-164-F-164, F-164-E-164, E-164-D-164, D-164-C-164, C-164-B-165, B-165-A-165, A-165-G-165, G-165-F-165, F-165-E-165, E-165-D-165, D-165-C-165, C-165-B-166, B-166-A-166, A-166-G-166, G-166-F-166, F-166-E-166, E-166-D-166, D-166-C-166, C-166-B-167, B-167-A-167, A-167-G-167, G-167-F-167, F-167-E-167, E-167-D-167, D-167-C-167, C-167-B-168, B-168-A-168, A-168-G-168, G-168-F-168, F-168-E-168, E-168-D-168, D-168-C-168, C-168-B-169, B-169-A-169, A-169-G-169, G-169-F-169, F-169-E-169, E-169-D-169, D-169

164

32

169

Vn

Vla

Vc

Per

Pno

Max1

Max2

Max3

Max4

Max5

G

$\text{♩} = 72$
gliss.

ff

f

f

5 Tom-toms

ff

fff

1.217
delayVolL 0 2000;

0.500
au4BrightnessOnOff 0

1.322
whichTracker 0;
matrixPreset 10;
auRecallPreset khDrone7;

0.750
volCycle 1 0 0 1 0

173

Vn *mf* *mp*

Vla *mf* *mp* gliss.

Vc *mf* *mp* gliss.

Per *ff*

Pno *f*

Max1 0.550
ptVolL 0 2000;
matrixPreset 11;
spDelayMax 700;
auRecallPreset2 khTrace8;
spDelayRand 1;
whichTracker 0;

Max2 2.789
delayTimeL 30 2000;
delayFeedbackL 70 1000;

Max3 1.069
delayVolL 65 8000;

Max4

Max5 4.630
volCycle 1 1 1 1 0 0

1.491
delayTimeL 100 10000;

180

sul pont.

4.028
delayTimeL 20 5000;

36

183

H $\text{♩} = 112$

186

Vn 6/8 *gliss.* 9/8 *ord.* 2/4 *ff*

Vla 12/8 *gliss.* *mf* 6 3 *ff* *ord.* 2/4 *ff*

Vc 6/8 *mf* 9 3 *ff* *f* *ff* *gliss.* 2/4 *ff*

Per 6/8 *mf* 9/8 2/4 *ff*

Pno 6/8 *ff* 5 5 2/4 *f*

Max1 6/8 9/8 2/4

Max2 6/8 1.000 *delayTimeL 15 3000;* 9/8 2/4

Max3 6/8 9/8 0.742 *auRecallPreset3 khGate6;* *auVolL3 55 2000;* 2/4

Max4 6/8 9/8 2/4

Max5 6/8 9/8 2/4 bowed cym 5.209 *volCycle 0 0 0 1 0 0*

7.611
matrixPreset 12;
auRecallPreset khDrone2;
spDelayMax 500;
whichTracker 3;
ptVolL 1000;
paFSwitch 0;
paFPreset 11;
paFTranspose 0;
delayVolL 0 3000;

38

190

Vn

Vla

Vc

ord.

ff

Per

Vibraphone

ff

Pno

Max1

Max2

Max3

Max4

Max5

1.189
pan3Rand 1;
pan3Spread 0.75;
rand3Speed 1500;

1.550
spRecallPreset 5;

196

Vn

Vla

Vc

Per

Pno

Max1

Max2

Max3

Max4

Max5

crot F

crot G

4

5

40

202

6 20

7 20

208

- Max1:** MIDI controller channel with an annotation: `[0.470]` `matrixPreset 19`.
- Max2:** Empty MIDI controller channel.
- Max3:** Empty MIDI controller channel.
- Max4:** Empty MIDI controller channel.
- Max5:** MIDI controller channel with an annotation: `[0.250]` `volCycle 0 0 0 1 0 0`. It contains a short melodic phrase in purple.

42

214

Max1

Max2

Max3

Max4

Max5

phrase 7

51 30

220

Vn

mf

Vla

mf

ff

gliss.

Vc

Per

ff

Pno

mf

Max1

Max2

Max3

Max4

Max5

1.356

au2ThresholdOnOff 1

0.654

fmPreset 3

phrase 7b

68 30

Purple musical notation in the Max5 staff.

44

226

232

46

238

- Max1:** Contains a box labeled "0.250" with a downward arrow and "spDelay1Rand 1".
- Max2:** Contains a box labeled "0.325" with a downward arrow and "spDelayRand 0".
- Max3:** Contains the text "phrase 2b".

244

J

48

250

- Max1:** Max/MSP channel with a box containing the code: `0.250`, `spDelay1Rand 0;`, `spDelay2Rand 1;`
- Max2:** Max/MSP channel with a box containing the code: `0.750`, `au2ThresholdOnOff 0`
- Max3, Max4, Max5:** Empty Max/MSP channels.

256

50

262

Vn

Vla

Vc

Per

Pno

Max1

Max2

Max3

Max4

Max5

268

Vn

Vla

Vc

Per

Pno

Max1

Max2

Max3

Max4

Max5

poco a poco dim....

poco a poco dim....

poco a poco dim....

poco dim....

pp [sempre]

pp

Red. (until m. 312 - clear occasionally)

0.030
spDelayRand 1;

0.726
pan3Rand 0

52
274

K

Vn

Vla

Vc

mp *pp*

gliss.

Per

Pno

Max1

Max2

Max3

Max4

Max5

0.748

pan3LocationL 0.5 0.0 1000

1.486

au3BinShiftOnOff 0;

auVolL3 70 2000;

0.000

spRecallPreset 2;

spDelayRand 1;

-0.021

pan3Rotate 8 1 60000

phrase 2b

280

Vn

Vla

Vc

Per

Pno

Max1

Max2

Max3

Max4

Max5

79 35

80 35

54

286

Vn

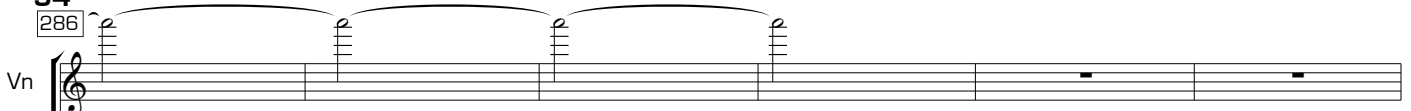

Vla

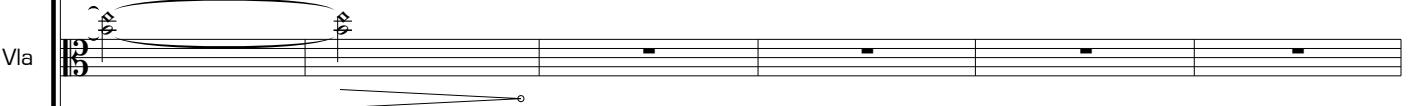

Vc

Pizz.

pp

Per

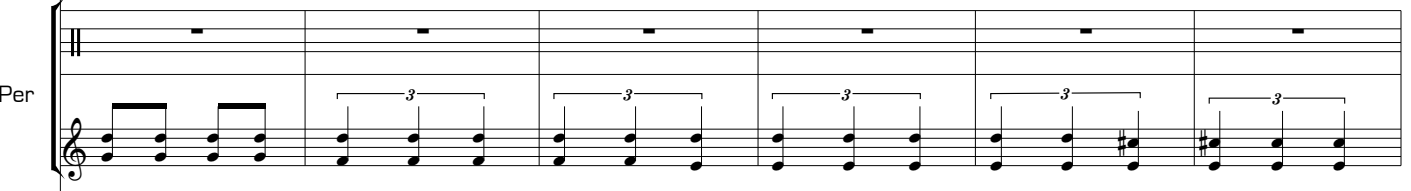

Pno

pp

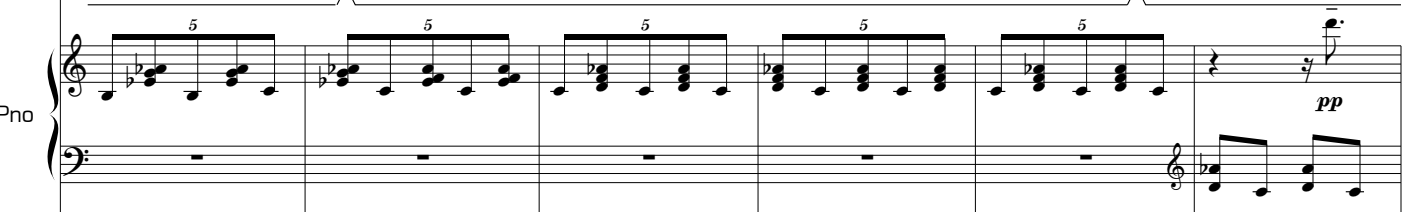

Max1

Max2

Max3

Max4

79 20

Max5

292

- Vn** (Violin): Treble clef, rests throughout.
- Vla** (Viola): Bass clef, rests throughout. The instruction "sul pont." is written above the staff at the end of the system.
- Vc** (Violoncello): Bass clef, rests in measures 292-294, then plays a half note in measures 295-297.
- Per** (Percussion): Treble clef, playing a rhythmic pattern of eighth notes with triplets and quintuplets.
- Pno** (Piano): Treble clef, playing a rhythmic pattern of eighth notes with triplets and quintuplets.
- Max1-5** (Maximalist parts): Five empty staves (Max1, Max2, Max3, Max4, Max5) with various clefs (treble and bass).

56

298

sul pont.

pp

pp

Vn

Vla

Vc

The Violin (Vn) part is in treble clef and begins with a whole rest, followed by a half note G#4, then a quarter note G#4, a quarter note F#4, and a quarter note E4, all under a slur. The Viola (Vla) part is in alto clef and begins with a whole rest, followed by a half note G#3, then a quarter note G#3, a quarter note F#3, and a quarter note E3, all under a slur. The Violoncello (Vc) part is in bass clef and begins with a whole rest, followed by a half note G#2, then a quarter note G#2, a quarter note F#2, and a quarter note E2, all under a slur.

Per

The Percussion (Per) part is in treble clef and begins with a whole rest, followed by a half note G#4, then a quarter note G#4, a quarter note F#4, and a quarter note E4, all under a slur. There is a fermata over the final note.

Pno

Max1

Max2

Max3

Max4

Max5

phrase 2Trans

The Max1-5 parts are in various clefs (Max1-3 are empty, Max4 is treble clef, Max5 is bass clef) and begin with whole rests. The Max5 part has a red circle under the first measure.

304

58

310

L

316 $\text{♩} = 56$

Vn ord. at the tip *ppp* *p* *pp* dampen strings with left hand

Vla ord. at the tip *ppp* *p*

Vc ord. at the tip *ppp* *p*

Per bowed *p* *mp*

Pno

Max1 0.090 matrixPreset 15; spRecallPreset 1; spDelayMax 800; spDelayRand 1;

Max2

Max3 0.224 au3BinShiftOnOff 1

Max4

Max5 0.850 volCycle 1 1 1 0 0 1

60
321

Vn
5

Vla
dampen strings with left hand
pp

Vc
gliss.
ppp p ppp

Per
Sizzle Cymbal
pp mp pp
Tam-tam
ppp

Pno

Max1
2/4

Max2
2/4

Max3
2/4

Max4
2/4

Max5
Bell F 25 20
Bell G 26 20
Bell A 27 20
2/4

325

*** Split bridge

* Split bridge

ord. sul A

Vn

Vla

Vc

Per

Pno

Max1

Max2

Max3

Max4

Max5

e a ||||

62

331

ord. sul A

gliss.

ppp *pp* *p*

gliss.

p *mp* *pp*

mp *p* *pp* *ppp*

sul D

Per

bowed

pp *p*

Pno

Max1

Max2

Max3

Max4

Max5

0.070

pan3Rand 1

crotaleA

6 12

*** bow slowly directly on the bridge so that the bow hair is split between the sul pont and sub pont areas

337

M ♩ = 112

The musical score consists of the following parts:

 - Max1:** [0.558] matrixPreset 10; auRecallPreset 4; khGate2; spDelayMax 300; pitchTrackerOnOff 0;
 - Max2:** [0.750] au3BinShiftOnOff 0;
 - Max5:** [0.325] volCycle 1 1 1 1 1

347

Vn *mp*

Vla *mp*

Vc *mp*

Per *mp*

Pno *mp*

[clear pedal occasionally]

Max1

Max2

Max3

Max4

Max5

3.457
volCycle 1 1 1 0 0 0

66

350

N

353

359

365 **0**

Vn *f mp f*

Vla *f mp f mp*

Vc *f mp f mp f*

Per *ff ff*

Pno *ff mp ff*

Wood blocks
Tom-toms

Max1

Max2

Max3

Max4

Max5

72
368

2.924
au2ThresholdOnOff 1;
au3BinShiftOnOff 1;
auVolL3 60 1000;

371

377

P

Vn $\frac{2}{4}$ $\frac{4}{4}$ *ff* *mf* poco a poco dim....

Vla $\frac{2}{4}$ $\frac{4}{4}$ *ff* *mf* poco a poco dim....

Vc $\frac{2}{4}$ $\frac{4}{4}$ *ff* *mf* poco a poco dim....

Per $\frac{2}{4}$ $\frac{4}{4}$ *f*

Pno $\frac{2}{4}$ $\frac{4}{4}$ *fff* *ff* poco a poco dim....

Max1 $\frac{2}{4}$ $\frac{4}{4}$

Max2 $\frac{2}{4}$ $\frac{4}{4}$

Max3 $\frac{2}{4}$ $\frac{4}{4}$

Max4 $\frac{2}{4}$ $\frac{4}{4}$

Max5 $\frac{2}{4}$ $\frac{4}{4}$

```

3.000
au2ThresholdOnOff 0;
au3BinShiftOnOff 0;
auVolL3 70 5000;

```

76

380

383

78

387

♩ = 56

Q

♩ = 72

Vn

Vla

Vc

Per

Pno

Max1

2.395

spDelayMax 800;
auRecallPreset khDrone4;
spRecallPreset 4;

2.330

matrixPreset 18;
spDelayMax 1000;

Max2

0.107

sfPlayerVol: 20 1000;

Max3

Max4

Max5

0.750

volCycle 1 1 1 1 1 1

2.250

volCycle 1 1 1 1 1 1

sung F

394

Vn

Vla

Vc

Per

Pno

Max1

Max2

Max3

Max4

Max5

p

pp

mp

ppp

p

p

mp

bowed

phrase 9

54 24

80

399

♩ = 56

Vn *pp* *ppp*

Vla *pp* *ppp*

Vc *pp* *ppp*

Per *pp*

Pno *ppp*

Max1 3/4 4/4 3.500 au1BrightnessOnOff 0

Max2 3/4 4/4 0.270 pafPreset 12 2.738 pan1Rand 0; pan2Rand 0; pan3Rand 0;

Max3 3/4 4/4

Max4 3/4 4/4 sung F 77 20 78 15 79 12

Max5 3/4 4/4

